



**County of Santa Clara
Emergency Medical Services System**

Monthly Hospital Destination & Bypass Status Report

Report for Time Period: Sept 2021

Table 1: Number of Patients Transported to In County Hospital ED from 9-1-1 System*

Hospital (Diversion Zone)	Apr-21	May-21	Jun-21	Jul-21	Aug-21	Sep-21	Total
Stanford (North)	455	506	500	539	520	574	3,094
El Camino - Mt. View (North)	754	801	783	851	872	812	4,873
Kaiser - Santa Clara (North)	668	696	738	751	797	794	4,444
VMC (Central)	1,219	1,335	1,264	1,132	1,150	1,134	7,234
O'Connor (Central)	771	871	935	1,043	1,092	1,021	5,733
Good Samaritan (Central)	702	801	759	776	851	734	4,623
Regional - San Jose (South)	1,032	1,155	1,211	1,244	1,166	1,150	6,958
Kaiser - San Jose (South)	661	640	723	739	740	731	4,234
Saint Louise (South)	328	293	349	363	402	408	2,143
El Camino - Los Gatos (N/A)	123	126	120	143	167	150	829
VA - Palo Alto (N/A)	77	68	72	85	76	90	468
Total	6,790	7,292	7,454	7,666	7,833	7,598	44,633

Source: Santa Clara County Communications, Image Trend (includes Palo Alto EOA) Excludes out of county EDs, and non ED destinations

Hospital (Diversion Zone)	Apr-21	May-21	Jun-21	Jul-21	Aug-21	Sep-21	6 Mth Avg
Stanford (North)	15	16	16	17	17	19	17
El Camino - Mt. View (North)	25	26	25	27	28	26	26
Kaiser - Santa Clara (North)	22	22	24	24	26	26	24
VMC (Central)	41	43	41	37	37	37	39
O'Connor (Central)	26	28	30	34	35	33	31
Good Samaritan (Central)	23	26	24	25	27	24	25
Regional - San Jose (South)	34	37	39	40	38	37	38
Kaiser - San Jose (South)	22	21	23	24	24	24	23
Saint Louise (South)	11	9	11	12	13	13	12
El Camino - Los Gatos (N/A)	4	4	4	5	5	5	4
VA - Palo Alto (N/A)	3	2	2	3	2	3	3
Total Daily Average	226	235	240	247	253	245	

Source: Santa Clara County Communications, Image Trend (includes Palo Alto EOA) Excludes out of county EDs, and non ED destinations

*Notes for Tables 1 and 2: These numbers only reflect patients that originated in Santa Clara County and were transported by the County's EOA Ambulance Provider and Palo Alto Fire Department. Data for Stanford does not include patients from San Mateo

Table 3: Total Monthly Hours of Emergency Department on "AMBULANCE" Bypass

Hospital (Diversion Zone)	Apr-21	May-21	Jun-21	Jul-21	Aug-21	Sep-21	Total
Stanford (North)	0.00	0.00	0.00	1.00	0.00	0.00	1.00
El Camino - Mt. View (North)	4.80	9.13	6.02	9.08	9.21	20.27	58.51
Kaiser - Santa Clara (North)	17.19	2.85	16.02	16.04	27.07	15.04	94.21
VMC (Central)	24.24	23.57	42.68	28.05	26.25	18.85	163.64
O'Connor (Central)	0.00	4.01	3.77	9.02	8.02	13.05	37.87
Good Samaritan (Central)	5.01	4.01	0.30	11.20	10.02	33.17	63.71
Regional - San Jose (South)	0.00	0.00	0.00	4.37	18.89	25.71	48.97
Kaiser - San Jose (South)	2.00	2.27	10.05	6.89	39.20	6.90	67.31
Saint Louise (South)	6.02	6.01	7.02	5.01	12.22	9.09	45.37
El Camino - Los Gatos (N/A)	0.00	2.54	3.02	1.00	2.01	2.01	10.58
Total	59.26	54.39	88.88	91.66	152.89	144.09	591.17

Color Legend for ED Ambulance Bypass Only

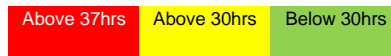

Table 4: Total Monthly Hours of Stroke Center on "STROKE" Bypass*

Hospital (Diversion Zone)	Apr-21	May-21	Jun-21	Jul-21	Aug-21	Sep-21	Total
Stanford (North)	0.00	0.00	0.00	0.00	0.00	0.00	0.00
El Camino - Mt. View (North)	0.00	1.81	0.00	4.38	9.23	3.59	19.01
Kaiser - Santa Clara (North)	0.00	0.00	0.00	0.00	0.00	0.00	0.00
Good Samaritan (Central)	4.94	1.89	0.00	7.35	2.13	66.20	82.51
O'Connor (Central)	0.00	0.00	3.14	4.96	9.95	4.30	22.35
VMC (Central)	0.97	0.75	0.14	0.68	0.00	0.00	2.54
Regional - San Jose (South)	0.00	120.23	14.89	0.36	86.11	29.21	250.80
Kaiser - San Jose (South)	1.45	0.00	8.35	0.00	7.98	0.00	17.78
Saint Louise (South)	1.33	0.00	0.00	5.31	8.15	18.27	33.06
El Camino - Los Gatos (N/A)	10.57	15.26	10.66	0.00	13.39	7.75	57.63
Total	19.26	139.94	37.18	23.04	136.94	129.32	485.68

Table 5: Total Monthly Hours of STEMI Center on "STEMI" Bypass*

Hospital (Diversion Zone)	Apr-21	May-21	Jun-21	Jul-21	Aug-21	Sep-21	Total
Stanford (North)	0.00	0.00	0.00	0.00	0.00	0.00	0.00
El Camino - Mt. View (North)	0.00	1.45	0.00	0.00	0.00	3.57	5.02
Kaiser - Santa Clara (North)	0.00	0.00	0.00	0.00	0.00	0.00	0.00
VMC (Central)	5.20	0.75	4.71	0.67	4.14	0.00	15.47
O'Connor (Central)	0.00	0.00	0.00	1.29	0.00	4.27	5.56
Good Samaritan (Central)	4.95	1.89	0.00	7.35	2.12	65.97	82.28
Regional - San Jose (South)	0.00	0.00	0.00	0.35	12.10	28.14	40.59
Kaiser - San Jose (South)	38.09	62.35	1.01	10.60	19.52	24.71	156.28
Total	48.24	66.44	5.72	20.26	37.88	126.66	305.20

Table 6: Total Monthly Hours of Trauma Center on "TRAUMA" Bypass

Hospital (Diversion Zone)	Apr-21	May-21	Jun-21	Jul-21	Aug-21	Sep-21	Total
Stanford (North)	0.00	0.00	0.00	0.00	0.00	0.00	0.00
VMC (Central)	0.00	0.00	0.00	0.00	0.59	0.00	0.59
Regional - San Jose (South)	0.00	0.00	0.00	0.00	2.00	1.17	3.17
Total	0.00	0.00	0.00	0.00	2.59	1.17	3.76

ED Transports Yearly Comparison

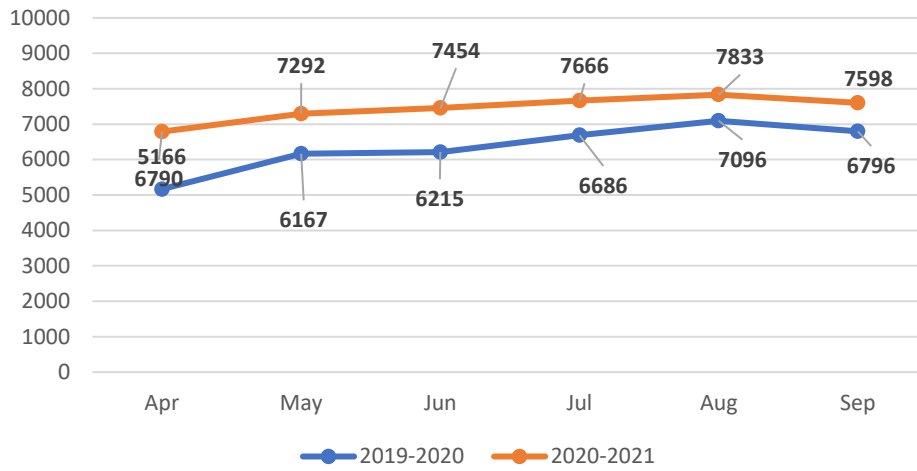

Six Month Transport Volume by ED

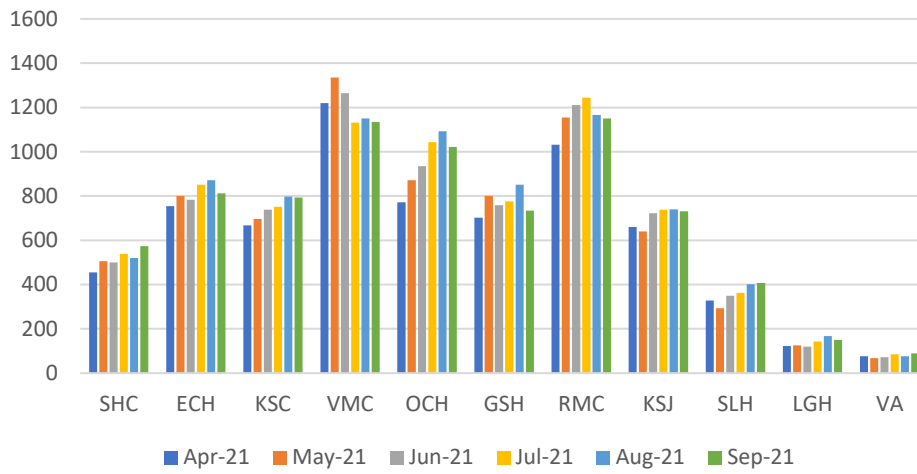

Sep 2021 EMS Transport Volume vs Ambulance Bypass

