



**County of Santa Clara  
Emergency Medical Services System**

**Monthly Hospital Destination & Bypass Status Report**

**Report for Time Period: Jan 2023**

**Table 1: Number of Patients Transported to In County Hospital ED from 9-1-1 System\***

Hospital (Diversion Zone)	Aug-22	Sept-22	Oct-22	Nov-22	Dec-22	Jan-23	Total
Stanford (North)	594	649	674	682	727	601	3,927
El Camino - Mt. View (North)	912	878	887	857	955	907	5,396
Kaiser - Santa Clara (North)	917	866	855	882	939	858	5,317
VMC (Central)	1,344	1,252	1,307	1,222	1,244	1,204	7,573
O'Connor (Central)	1,147	1,119	1,049	1,038	1,194	1,117	6,664
Good Samaritan (Central)	957	992	935	1,022	1,085	1,057	6,048
Regional - San Jose (South)	1,189	1,190	1,208	1,253	1,262	1,298	7,400
Kaiser - San Jose (South)	789	832	746	853	842	857	4,919
Saint Louise (South)	419	427	392	417	415	367	2,437
El Camino - Los Gatos (N/A)	181	178	177	191	190	195	1,112
VA - Palo Alto (N/A)	82	85	83	98	97	90	535
<b>Total</b>	<b>8,531</b>	<b>8,468</b>	<b>8,313</b>	<b>8,515</b>	<b>8,950</b>	<b>8,551</b>	<b>51,328</b>

Source: Santa Clara County Communications, Image Trend (includes Palo Alto EOA) Excludes out of county EDs, and non ED destinations

Hospital (Diversion Zone)	Aug-22	Sept-22	Oct-22	Nov-22	Dec-22	Jan-23	6 Mth Avg
Stanford (North)	19	21	22	22	23	19	21
El Camino - Mt. View (North)	29	28	29	28	31	29	29
Kaiser - Santa Clara (North)	30	28	28	28	30	28	29
VMC (Central)	43	40	42	39	40	39	41
O'Connor (Central)	37	36	34	33	39	36	36
Good Samaritan (Central)	31	32	30	33	35	34	33
Regional - San Jose (South)	38	38	39	40	41	42	40
Kaiser - San Jose (South)	25	27	24	28	27	28	26
Saint Louise (South)	14	14	13	13	13	12	13
El Camino - Los Gatos (N/A)	6	6	6	6	6	6	6
VA - Palo Alto (N/A)	3	3	3	3	3	3	3
<b>Total Daily Average</b>	<b>275</b>	<b>273</b>	<b>268</b>	<b>275</b>	<b>289</b>	<b>276</b>	

Source: Santa Clara County Communications, Image Trend (includes Palo Alto EOA) Excludes out of county EDs, and non ED destinations

\*Notes for Tables 1 and 2: These numbers only reflect patients that originated in Santa Clara County and were transported by the County's EOA Ambulance Provider and Palo Alto Fire Department. Data for Stanford does not include patients from San Mateo

**Table 2: Total Monthly Hours of Emergency Department on "AMBULANCE" Bypass**

Hospital (Diversion Zone)	Aug-22	Sept-22	Oct-22	Nov-22	Dec-22	Jan-23	Total
Stanford (North)	0.00	0.93	0.00	2.03	0.00	0.00	2.96
El Camino - Mt. View (North)	58.01	72.72	32.00	48.20	60.90	27.11	298.94
Kaiser - Santa Clara (North)	18.04	37.31	23.07	66.25	50.22	24.07	218.96
VMC (Central)	38.82	36.25	36.98	23.37	34.10	38.00	207.52
O'Connor (Central)	20.05	22.63	21.09	27.09	44.17	18.08	153.11
Good Samaritan (Central)	0.00	8.63	0.00	8.14	8.64	4.95	30.36
Regional - San Jose (South)	2.00	1.99	0.00	13.57	16.22	10.58	44.36
Kaiser - San Jose (South)	43.09	28.24	18.07	33.09	47.17	27.86	197.52
Saint Louise (South)	7.14	15.43	6.02	27.09	79.31	32.14	167.13
El Camino - Los Gatos (N/A)	10.03	7.60	7.59	8.50	17.04	16.74	67.50
<b>Total</b>	<b>197.18</b>	<b>231.73</b>	<b>144.82</b>	<b>257.33</b>	<b>357.77</b>	<b>199.53</b>	<b>1,388.36</b>

Color Legend for ED Ambulance Bypass Only

Above 37hrs	Above 30hrs	Below 30hrs
-------------	-------------	-------------

**Table 3: Total Monthly Hours of Stroke Center on "STROKE" Bypass\***

Hospital (Diversion Zone)	Aug-22	Sept-22	Oct-22	Nov-22	Dec-22	Jan-23	Total
Stanford (North)	0.00	0.00	0.00	0.00	0.00	0.00	0.00
El Camino - Mt. View (North)	27.47	21.57	11.25	16.51	30.27	37.52	144.59
Kaiser - Santa Clara (North)	13.26	0.00	1.21	1.14	0.00	0.00	15.61
Good Samaritan (Central)	0.02	0.00	8.34	4.06	0.00	2.11	14.53
O'Connor (Central)	1.02	13.98	0.00	0.00	0.41	0.00	15.41
VMC (Central)	0.00	1.91	0.00	0.00	0.00	0.00	1.91
Regional - San Jose (South)	0.00	0.00	0.00	5.16	42.93	0.00	48.09
Kaiser - San Jose (South)	0.00	31.64	0.18	0.00	0.00	0.00	31.82
Saint Louise (South)	2.24	0.12	24.53	4.29	49.24	104.95	185.37
El Camino - Los Gatos (N/A)	3.42	2.71	5.59	3.79	0.00	24.47	39.98
<b>Total</b>	<b>47.43</b>	<b>71.93</b>	<b>51.10</b>	<b>34.95</b>	<b>122.85</b>	<b>169.05</b>	<b>497.31</b>

**Table 4: Total Monthly Hours of STEMI Center on "STEMI" Bypass\***

Hospital (Diversion Zone)	Aug-22	Sept-22	Oct-22	Nov-22	Dec-22	Jan-23	Total
Stanford (North)	0.00	0.00	0.00	0.00	0.00	0.00	0.00
El Camino - Mt. View (North)	17.06	20.40	11.25	14.74	30.03	17.72	111.20
Kaiser - Santa Clara (North)	4.44	6.78	2.83	1.14	0.00	7.63	22.82
VMC (Central)	10.44	36.28	72.46	0.00	0.00	26.20	145.38
O'Connor (Central)	0.00	0.00	0.00	0.00	4.95	0.00	4.95
Good Samaritan (Central)	0.01	0.00	7.67	4.05	0.00	2.10	13.83
Regional - San Jose (South)	52.49	50.07	39.10	53.09	59.42	38.98	293.15
Kaiser - San Jose (South)	31.76	7.61	14.89	18.36	0.00	24.56	97.18
<b>Total</b>	<b>116.20</b>	<b>121.14</b>	<b>148.20</b>	<b>91.38</b>	<b>94.40</b>	<b>117.19</b>	<b>688.51</b>

**Table 5: Total Monthly Hours of Trauma Center on "TRAUMA" Bypass**

Hospital (Diversion Zone)	Aug-22	Sept-22	Oct-22	Nov-22	Dec-22	Jan-23	Total
Stanford (North)	0.00	0.00	0.00	0.00	0.00	0.00	0.00
VMC (Central)	0.00	1.02	0.05	0.00	0.00	0.95	2.02
Regional - San Jose (South)	0.00	0.00	0.00	1.53	1.20	0.00	2.73
<b>Total</b>	<b>0.00</b>	<b>1.02</b>	<b>0.05</b>	<b>1.53</b>	<b>1.20</b>	<b>0.95</b>	<b>4.75</b>

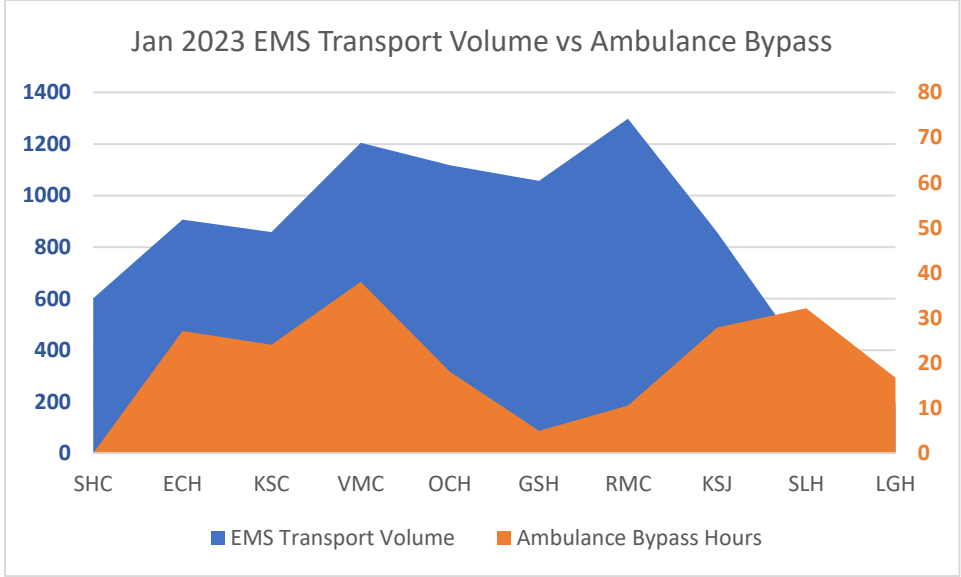
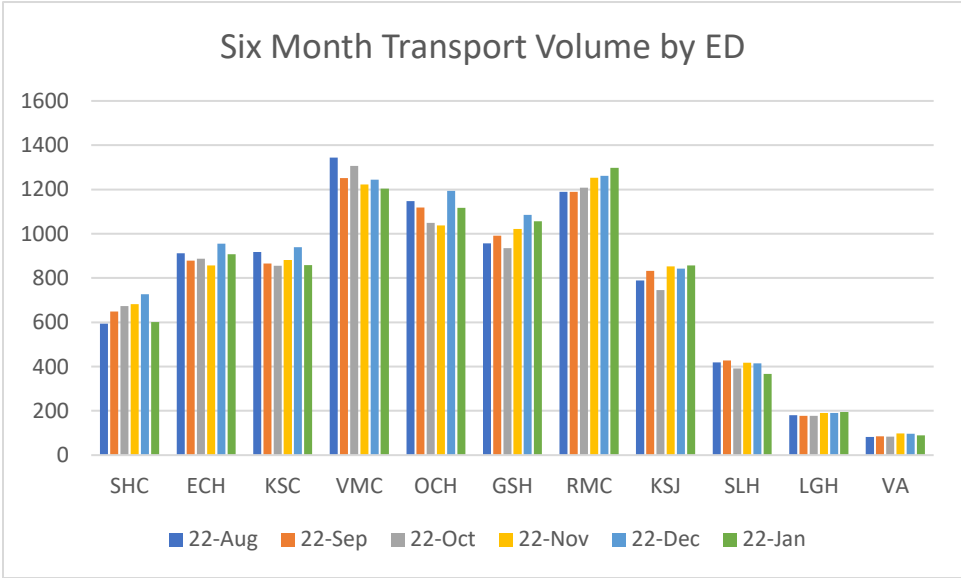
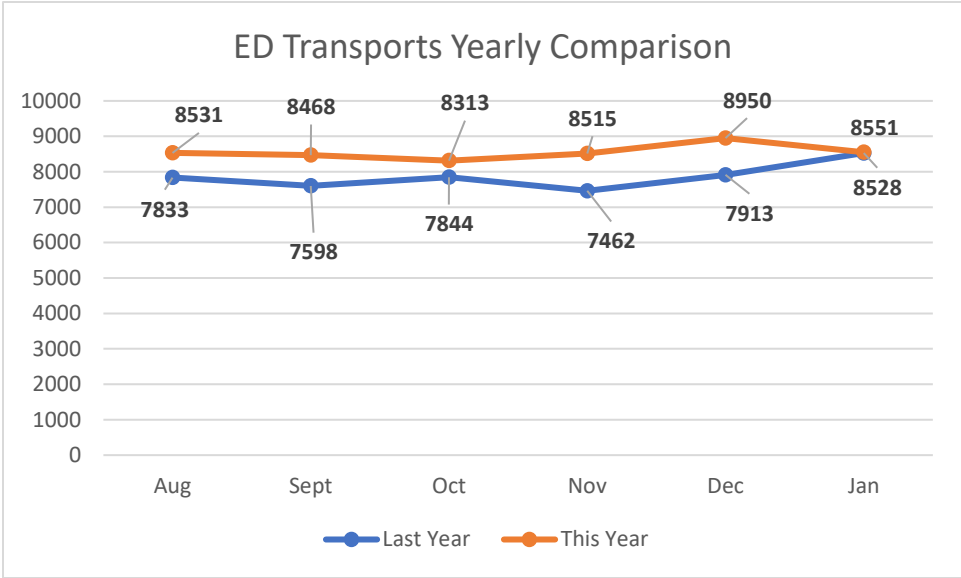



**County of Santa Clara  
Emergency Medical Services System**

**Monthly Hospital Destination & Bypass Status Report**

**Report for Time Period: Feb 2023**

**Table 1: Number of Patients Transported to In County Hospital ED from 9-1-1 System\***

Hospital (Diversion Zone)	Sept-22	Oct-22	Nov-22	Dec-22	Jan-23	Feb-23	Total
Stanford (North)	649	674	682	727	601	592	3,925
El Camino - Mt. View (North)	878	887	857	955	907	799	5,283
Kaiser - Santa Clara (North)	866	855	882	939	858	709	5,109
VMC (Central)	1,252	1,307	1,222	1,244	1,204	1,065	7,294
O'Connor (Central)	1,119	1,049	1,038	1,194	1,117	1,103	6,620
Good Samaritan (Central)	992	935	1,022	1,085	1,057	921	6,012
Regional - San Jose (South)	1,190	1,208	1,253	1,262	1,298	1,113	7,324
Kaiser - San Jose (South)	832	746	853	842	857	741	4,871
Saint Louise (South)	427	392	417	415	367	341	2,359
El Camino - Los Gatos (N/A)	178	177	191	190	195	165	1,096
VA - Palo Alto (N/A)	85	83	98	97	90	88	541
<b>Total</b>	<b>8,468</b>	<b>8,313</b>	<b>8,515</b>	<b>8,950</b>	<b>8,551</b>	<b>7,637</b>	<b>50,434</b>

Source: Santa Clara County Communications, Image Trend (includes Palo Alto EOA) Excludes out of county EDs, and non ED destinations

Hospital (Diversion Zone)	Sept-22	Oct-22	Nov-22	Dec-22	Jan-23	Feb-23	6 Mth Avg
Stanford (North)	21	22	22	23	19	19	21
El Camino - Mt. View (North)	28	29	28	31	29	26	28
Kaiser - Santa Clara (North)	28	28	28	30	28	23	27
VMC (Central)	40	42	39	40	39	34	39
O'Connor (Central)	36	34	33	39	36	36	36
Good Samaritan (Central)	32	30	33	35	34	30	32
Regional - San Jose (South)	38	39	40	41	42	36	39
Kaiser - San Jose (South)	27	24	28	27	28	24	26
Saint Louise (South)	14	13	13	13	12	11	13
El Camino - Los Gatos (N/A)	6	6	6	6	6	5	6
VA - Palo Alto (N/A)	3	3	3	3	3	3	3
<b>Total Daily Average</b>	<b>273</b>	<b>268</b>	<b>275</b>	<b>289</b>	<b>276</b>	<b>246</b>	

Source: Santa Clara County Communications, Image Trend (includes Palo Alto EOA) Excludes out of county EDs, and non ED destinations

\*Notes for Tables 1 and 2: These numbers only reflect patients that originated in Santa Clara County and were transported by the County's EOA Ambulance Provider and Palo Alto Fire Department. Data for Stanford does not include patients from San Mateo

**Table 2: Total Monthly Hours of Emergency Department on "AMBULANCE" Bypass**

Hospital (Diversion Zone)	Sept-22	Oct-22	Nov-22	Dec-22	Jan-23	Feb-23	Total
Stanford (North)	0.93	0.00	2.03	0.00	0.00	0.00	2.96
El Camino - Mt. View (North)	72.72	32.00	48.20	60.90	27.11	25.07	266.00
Kaiser - Santa Clara (North)	37.31	23.07	66.25	50.22	24.07	28.83	229.75
VMC (Central)	36.25	36.98	23.37	34.10	38.00	29.72	198.42
O'Connor (Central)	22.63	21.09	27.09	44.17	18.08	16.05	149.11
Good Samaritan (Central)	8.63	0.00	8.14	8.64	4.95	8.19	38.55
Regional - San Jose (South)	1.99	0.00	13.57	16.22	10.58	27.10	69.46
Kaiser - San Jose (South)	28.24	18.07	33.09	47.17	27.86	18.06	172.49
Saint Louise (South)	15.43	6.02	27.09	79.31	32.14	5.02	165.01
El Camino - Los Gatos (N/A)	7.60	7.59	8.50	17.04	16.74	6.02	63.49
<b>Total</b>	<b>231.73</b>	<b>144.82</b>	<b>257.33</b>	<b>357.77</b>	<b>199.53</b>	<b>164.06</b>	<b>1,355.24</b>

Color Legend for ED Ambulance Bypass Only

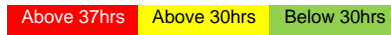

**Table 3: Total Monthly Hours of Stroke Center on "STROKE" Bypass\***

Hospital (Diversion Zone)	Sept-22	Oct-22	Nov-22	Dec-22	Jan-23	Feb-23	Total
Stanford (North)	0.00	0.00	0.00	0.00	0.00	0.00	0.00
El Camino - Mt. View (North)	21.57	11.25	16.51	30.27	37.52	16.27	133.39
Kaiser - Santa Clara (North)	0.00	1.21	1.14	0.00	0.00	11.39	13.74
Good Samaritan (Central)	0.00	8.34	4.06	0.00	2.11	6.63	21.14
O'Connor (Central)	13.98	0.00	0.00	0.41	0.00	0.00	14.39
VMC (Central)	1.91	0.00	0.00	0.00	0.00	0.00	1.91
Regional - San Jose (South)	0.00	0.00	5.16	42.93	0.00	9.75	57.84
Kaiser - San Jose (South)	31.64	0.18	0.00	0.00	0.00	0.93	32.75
Saint Louise (South)	0.12	24.53	4.29	49.24	104.95	0.92	184.05
El Camino - Los Gatos (N/A)	2.71	5.59	3.79	0.00	24.47	17.55	54.11
<b>Total</b>	<b>71.93</b>	<b>51.10</b>	<b>34.95</b>	<b>122.85</b>	<b>169.05</b>	<b>63.44</b>	<b>513.32</b>

**Table 4: Total Monthly Hours of STEMI Center on "STEMI" Bypass\***

Hospital (Diversion Zone)	Sept-22	Oct-22	Nov-22	Dec-22	Jan-23	Feb-23	Total
Stanford (North)	0.00	0.00	0.00	0.00	0.00	0.00	0.00
El Camino - Mt. View (North)	20.40	11.25	14.74	30.03	17.72	4.46	98.60
Kaiser - Santa Clara (North)	6.78	2.83	1.14	0.00	7.63	12.22	30.60
VMC (Central)	36.28	72.46	0.00	0.00	26.20	0.00	134.94
O'Connor (Central)	0.00	0.00	0.00	4.95	0.00	0.00	4.95
Good Samaritan (Central)	0.00	7.67	4.05	0.00	2.10	3.40	17.22
Regional - San Jose (South)	50.07	39.10	53.09	59.42	38.98	74.85	315.51
Kaiser - San Jose (South)	7.61	14.89	18.36	0.00	24.56	11.58	77.00
<b>Total</b>	<b>121.14</b>	<b>148.20</b>	<b>91.38</b>	<b>94.40</b>	<b>117.19</b>	<b>106.51</b>	<b>678.82</b>

**Table 5: Total Monthly Hours of Trauma Center on "TRAUMA" Bypass**

Hospital (Diversion Zone)	Sept-22	Oct-22	Nov-22	Dec-22	Jan-23	Feb-23	Total
Stanford (North)	0.00	0.00	0.00	0.00	0.00	0.00	0.00
VMC (Central)	1.02	0.05	0.00	0.00	0.95	1.00	3.02
Regional - San Jose (South)	0.00	0.00	1.53	1.20	0.00	0.96	3.69
<b>Total</b>	<b>1.02</b>	<b>0.05</b>	<b>1.53</b>	<b>1.20</b>	<b>0.95</b>	<b>1.96</b>	<b>6.71</b>

### Six Month Transport Volume by ED

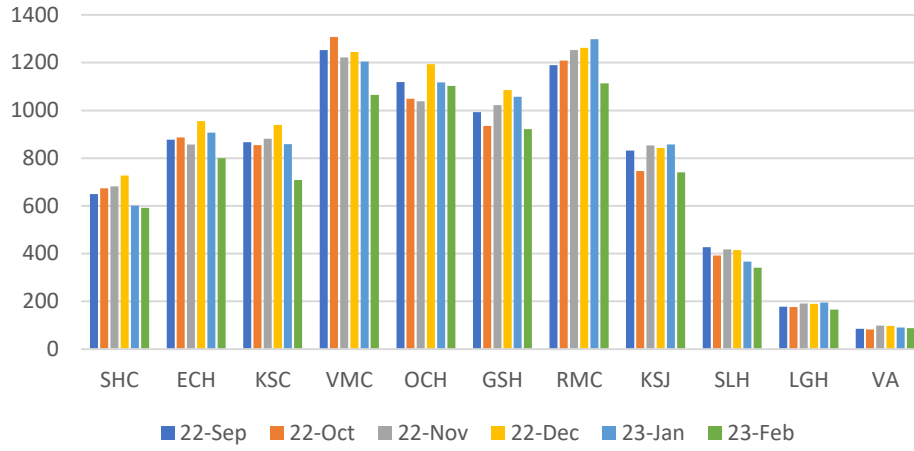

### ED Transports Yearly Comparison

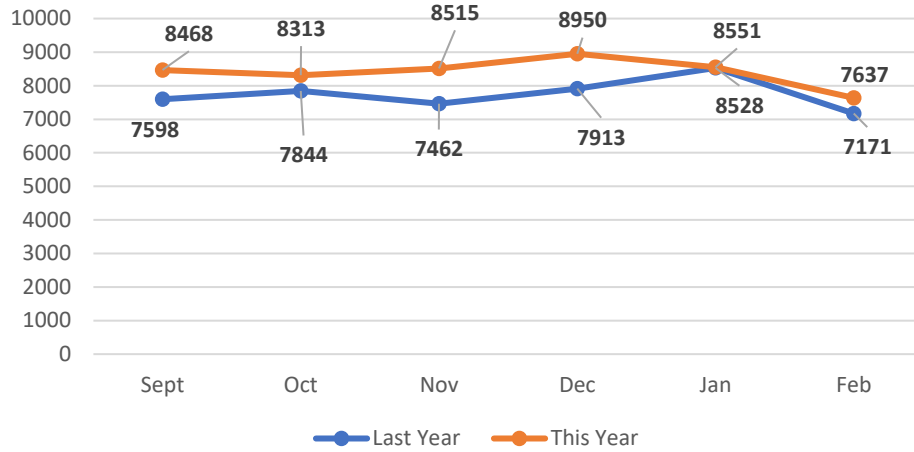

### Feb 2023 EMS Transport Volume vs Ambulance Bypass

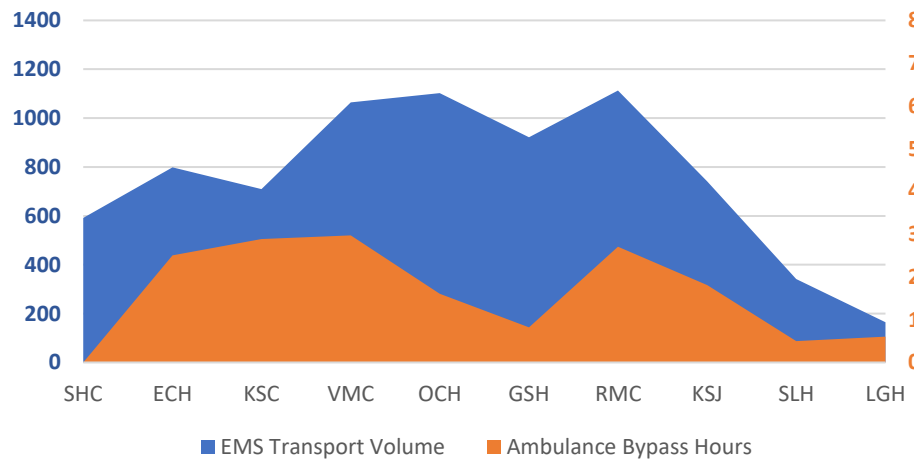



**County of Santa Clara  
Emergency Medical Services System**

**Monthly Hospital Destination & Bypass Status Report**

**Report for Time Period: Mar 2023**

**Table 1: Number of Patients Transported to In County Hospital ED from 9-1-1 System\***

Hospital (Diversion Zone)	Oct-22	Nov-22	Dec-22	Jan-23	Feb-23	Mar-23	Total
Stanford (North)	674	682	727	601	592	686	3,962
El Camino - Mt. View (North)	887	857	955	907	799	904	5,309
Kaiser - Santa Clara (North)	855	882	939	858	709	881	5,124
VMC (Central)	1,307	1,222	1,244	1,204	1,065	1,231	7,273
O'Connor (Central)	1,049	1,038	1,194	1,117	1,103	1,187	6,688
Good Samaritan (Central)	935	1,022	1,085	1,057	921	1,064	6,084
Regional - San Jose (South)	1,208	1,253	1,262	1,298	1,113	1,200	7,334
Kaiser - San Jose (South)	746	853	842	857	741	809	4,848
Saint Louise (South)	392	417	415	367	341	295	2,227
El Camino - Los Gatos (N/A)	177	191	190	195	165	191	1,109
VA - Palo Alto (N/A)	83	98	97	90	88	91	547
<b>Total</b>	<b>8,313</b>	<b>8,515</b>	<b>8,950</b>	<b>8,551</b>	<b>7,637</b>	<b>8,539</b>	<b>50,505</b>

Source: Santa Clara County Communications, Image Trend (includes Palo Alto EOA) Excludes out of county EDs, and non ED destinations

Hospital (Diversion Zone)	Oct-22	Nov-22	Dec-22	Jan-23	Feb-23	Mar-23	6 Mth Avg
Stanford (North)	22	22	23	19	19	22	21
El Camino - Mt. View (North)	29	28	31	29	26	29	29
Kaiser - Santa Clara (North)	28	28	30	28	23	28	28
VMC (Central)	42	39	40	39	34	40	39
O'Connor (Central)	34	33	39	36	36	38	36
Good Samaritan (Central)	30	33	35	34	30	34	33
Regional - San Jose (South)	39	40	41	42	36	39	39
Kaiser - San Jose (South)	24	28	27	28	24	26	26
Saint Louise (South)	13	13	13	12	11	10	12
El Camino - Los Gatos (N/A)	6	6	6	6	5	6	6
VA - Palo Alto (N/A)	3	3	3	3	3	3	3
<b>Total Daily Average</b>	<b>268</b>	<b>275</b>	<b>289</b>	<b>276</b>	<b>246</b>	<b>275</b>	

Source: Santa Clara County Communications, Image Trend (includes Palo Alto EOA) Excludes out of county EDs, and non ED destinations

\*Notes for Tables 1 and 2: These numbers only reflect patients that originated in Santa Clara County and were transported by the County's EOA Ambulance Provider and Palo Alto Fire Department. Data for Stanford does not include patients from San Mateo

**Table 2: Total Monthly Hours of Emergency Department on "AMBULANCE" Bypass**

Hospital (Diversion Zone)	Oct-22	Nov-22	Dec-22	Jan-23	Feb-23	Mar-23	Total
Stanford (North)	0.00	2.03	0.00	0.00	0.00	0.00	2.03
El Camino - Mt. View (North)	32.00	48.20	60.90	27.11	25.07	46.29	239.57
Kaiser - Santa Clara (North)	23.07	66.25	50.22	24.07	28.83	26.87	219.31
VMC (Central)	36.98	23.37	34.10	38.00	29.72	30.12	192.29
O'Connor (Central)	21.09	27.09	44.17	18.08	16.05	48.34	174.82
Good Samaritan (Central)	0.00	8.14	8.64	4.95	8.19	6.69	36.61
Regional - San Jose (South)	0.00	13.57	16.22	10.58	27.10	13.04	80.51
Kaiser - San Jose (South)	18.07	33.09	47.17	27.86	18.06	30.11	174.36
Saint Louise (South)	6.02	27.09	79.31	32.14	5.02	13.03	162.61
El Camino - Los Gatos (N/A)	7.59	8.50	17.04	16.74	6.02	26.10	81.99
<b>Total</b>	<b>144.82</b>	<b>257.33</b>	<b>357.77</b>	<b>199.53</b>	<b>164.06</b>	<b>240.59</b>	<b>1,364.10</b>

Color Legend for ED Ambulance Bypass Only

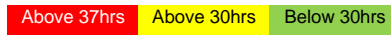

**Table 3: Total Monthly Hours of Stroke Center on "STROKE" Bypass\***

Hospital (Diversion Zone)	Oct-22	Nov-22	Dec-22	Jan-23	Feb-23	Mar-23	Total
Stanford (North)	0.00	0.00	0.00	0.00	0.00	0.00	0.00
El Camino - Mt. View (North)	11.25	16.51	30.27	37.52	16.27	3.84	115.66
Kaiser - Santa Clara (North)	1.21	1.14	0.00	0.00	11.39	2.43	16.17
Good Samaritan (Central)	8.34	4.06	0.00	2.11	6.63	9.73	30.87
O'Connor (Central)	0.00	0.00	0.41	0.00	0.00	0.00	0.41
VMC (Central)	0.00	0.00	0.00	0.00	0.00	0.89	0.89
Regional - San Jose (South)	0.00	5.16	42.93	0.00	9.75	17.52	75.36
Kaiser - San Jose (South)	0.18	0.00	0.00	0.00	0.93	3.47	4.58
Saint Louise (South)	24.53	4.29	49.24	104.95	0.92	7.67	191.60
El Camino - Los Gatos (N/A)	5.59	3.79	0.00	24.47	17.55	70.75	122.15
<b>Total</b>	<b>51.10</b>	<b>34.95</b>	<b>122.85</b>	<b>169.05</b>	<b>63.44</b>	<b>116.30</b>	<b>557.69</b>

**Table 4: Total Monthly Hours of STEMI Center on "STEMI" Bypass\***

Hospital (Diversion Zone)	Oct-22	Nov-22	Dec-22	Jan-23	Feb-23	Mar-23	Total
Stanford (North)	0.00	0.00	0.00	0.00	0.00	0.00	0.00
El Camino - Mt. View (North)	11.25	14.74	30.03	17.72	4.46	0.75	78.95
Kaiser - Santa Clara (North)	2.83	1.14	0.00	7.63	12.22	7.64	31.46
VMC (Central)	72.46	0.00	0.00	26.20	0.00	0.87	99.53
O'Connor (Central)	0.00	0.00	4.95	0.00	0.00	0.00	4.95
Good Samaritan (Central)	7.67	4.05	0.00	2.10	3.40	9.74	26.96
Regional - San Jose (South)	39.10	53.09	59.42	38.98	74.85	131.89	397.33
Kaiser - San Jose (South)	14.89	18.36	0.00	24.56	11.58	8.93	78.32
<b>Total</b>	<b>148.20</b>	<b>91.38</b>	<b>94.40</b>	<b>117.19</b>	<b>106.51</b>	<b>159.82</b>	<b>717.50</b>

**Table 5: Total Monthly Hours of Trauma Center on "TRAUMA" Bypass**

Hospital (Diversion Zone)	Oct-22	Nov-22	Dec-22	Jan-23	Feb-23	Mar-23	Total
Stanford (North)	0.00	0.00	0.00	0.00	0.00	0.00	0.00
VMC (Central)	0.05	0.00	0.00	0.95	1.00	0.00	2.00
Regional - San Jose (South)	0.00	1.53	1.20	0.00	0.96	2.03	5.72
<b>Total</b>	<b>0.05</b>	<b>1.53</b>	<b>1.20</b>	<b>0.95</b>	<b>1.96</b>	<b>2.03</b>	<b>7.72</b>



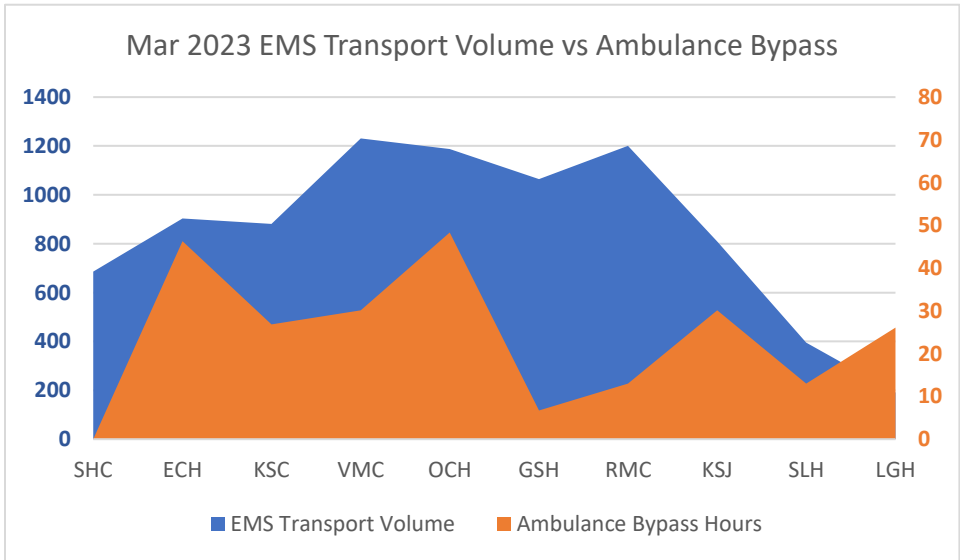
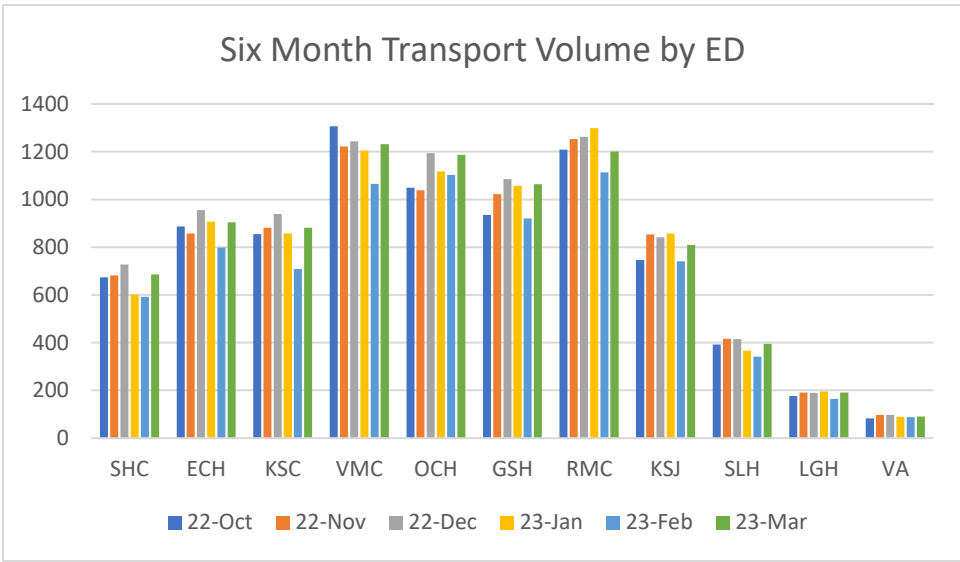
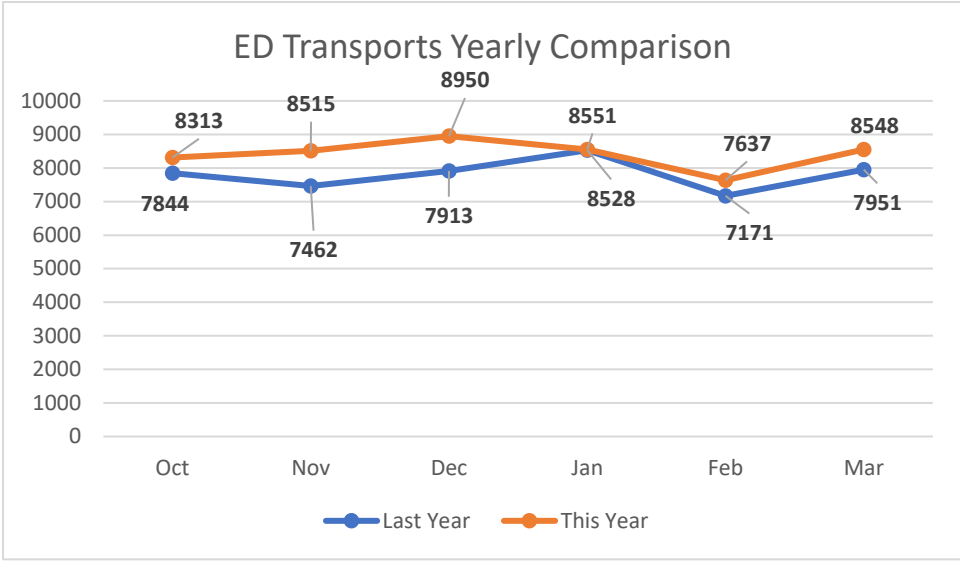



## County of Santa Clara Emergency Medical Services System

### Monthly Hospital Destination & Bypass Status Report

#### Report for Time Period: Apr 2023

**Table 1: Number of Patients Transported to In County Hospital ED from 9-1-1 System\***

Hospital (Diversion Zone)	Nov-22	Dec-22	Jan-23	Feb-23	Mar-23	Apr-23	Total
Stanford (North)	682	727	601	592	686	645	3,933
El Camino - Mt. View (North)	857	955	907	799	904	864	5,286
Kaiser - Santa Clara (North)	882	939	858	709	881	818	5,087
VMC (Central)	1,222	1,244	1,204	1,065	1,231	1,147	7,113
O'Connor (Central)	1,038	1,194	1,117	1,103	1,187	1,171	6,810
Good Samaritan (Central)	1,022	1,085	1,057	921	1,064	998	6,147
Regional - San Jose (South)	1,253	1,262	1,298	1,113	1,200	1,165	7,291
Kaiser - San Jose (South)	853	842	857	741	809	783	4,885
Saint Louise (South)	417	415	367	341	295	360	2,195
El Camino - Los Gatos (N/A)	191	190	195	165	191	163	1,095
VA - Palo Alto (N/A)	98	97	90	88	91	86	550
<b>Total</b>	<b>8,515</b>	<b>8,950</b>	<b>8,551</b>	<b>7,637</b>	<b>8,539</b>	<b>8,200</b>	<b>50,392</b>

Source: Santa Clara County Communications, Image Trend (includes Palo Alto EOA) Excludes out of county EDs, and non ED destinations

Hospital (Diversion Zone)	Nov-22	Dec-22	Jan-23	Feb-23	Mar-23	Apr-23	6 Mth Avg
Stanford (North)	22	23	19	19	22	21	21
El Camino - Mt. View (North)	28	31	29	26	29	28	28
Kaiser - Santa Clara (North)	28	30	28	23	28	26	27
VMC (Central)	39	40	39	34	40	37	38
O'Connor (Central)	33	39	36	36	38	38	37
Good Samaritan (Central)	33	35	34	30	34	32	33
Regional - San Jose (South)	40	41	42	36	39	38	39
Kaiser - San Jose (South)	28	27	28	24	26	25	26
Saint Louise (South)	13	13	12	11	10	12	12
El Camino - Los Gatos (N/A)	6	6	6	5	6	5	6
VA - Palo Alto (N/A)	3	3	3	3	3	3	3
<b>Total Daily Average</b>	<b>275</b>	<b>289</b>	<b>276</b>	<b>246</b>	<b>275</b>	<b>265</b>	

Source: Santa Clara County Communications, Image Trend (includes Palo Alto EOA) Excludes out of county EDs, and non ED destinations

\*Notes for Tables 1 and 2: These numbers only reflect patients that originated in Santa Clara County and were transported by the County's EOA Ambulance Provider and Palo Alto Fire Department. Data for Stanford does not include patients from San Mateo

**Table 2: Total Monthly Hours of Emergency Department on "AMBULANCE" Bypass**

Hospital (Diversion Zone)	Nov-22	Dec-22	Jan-23	Feb-23	Mar-23	Apr-23	Total
Stanford (North)	2.03	0.00	0.00	0.00	0.00	1.00	3.03
El Camino - Mt. View (North)	48.20	60.90	27.11	25.07	46.29	34.73	242.30
Kaiser - Santa Clara (North)	66.25	50.22	24.07	28.83	26.87	38.15	234.39
VMC (Central)	23.37	34.10	38.00	29.72	30.12	30.06	185.37
O'Connor (Central)	27.09	44.17	18.08	16.05	48.34	22.07	175.80
Good Samaritan (Central)	8.14	8.64	4.95	8.19	6.69	0.00	36.61
Regional - San Jose (South)	13.57	16.22	10.58	27.10	13.04	0.02	80.53
Kaiser - San Jose (South)	33.09	47.17	27.86	18.06	30.11	44.18	200.47
Saint Louise (South)	27.09	79.31	32.14	5.02	13.03	10.03	166.62
El Camino - Los Gatos (N/A)	8.50	17.04	16.74	6.02	26.10	35.75	110.15
<b>Total</b>	<b>257.33</b>	<b>357.77</b>	<b>199.53</b>	<b>164.06</b>	<b>240.59</b>	<b>215.99</b>	<b>1,435.27</b>

Color Legend for ED Ambulance Bypass Only

Above 37hrs	Above 30hrs	Below 30hrs
-------------	-------------	-------------

**Table 3: Total Monthly Hours of Stroke Center on "STROKE" Bypass\***

Hospital (Diversion Zone)	Nov-22	Dec-22	Jan-23	Feb-23	Mar-23	Apr-23	Total
Stanford (North)	0.00	0.00	0.00	0.00	0.00	0.00	0.00
El Camino - Mt. View (North)	16.51	30.27	37.52	16.27	3.84	8.49	112.90
Kaiser - Santa Clara (North)	1.14	0.00	0.00	11.39	2.43	0.00	14.96
Good Samaritan (Central)	4.06	0.00	2.11	6.63	9.73	28.18	50.71
O'Connor (Central)	0.00	0.41	0.00	0.00	0.00	4.54	4.95
VMC (Central)	0.00	0.00	0.00	0.00	0.89	0.00	0.89
Regional - San Jose (South)	5.16	42.93	0.00	9.75	17.52	0.00	75.36
Kaiser - San Jose (South)	0.00	0.00	0.00	0.93	3.47	1.02	5.42
Saint Louise (South)	4.29	49.24	104.95	0.92	7.67	6.22	173.29
El Camino - Los Gatos (N/A)	3.79	0.00	24.47	17.55	70.75	8.06	124.62
<b>Total</b>	<b>34.95</b>	<b>122.85</b>	<b>169.05</b>	<b>63.44</b>	<b>116.30</b>	<b>56.51</b>	<b>563.10</b>

**Table 4: Total Monthly Hours of STEMI Center on "STEMI" Bypass\***

Hospital (Diversion Zone)	Nov-22	Dec-22	Jan-23	Feb-23	Mar-23	Apr-23	Total
Stanford (North)	0.00	0.00	0.00	0.00	0.00	0.00	0.00
El Camino - Mt. View (North)	14.74	30.03	17.72	4.46	0.75	7.53	75.23
Kaiser - Santa Clara (North)	1.14	0.00	7.63	12.22	7.64	2.82	31.45
VMC (Central)	0.00	0.00	26.20	0.00	0.87	17.25	44.32
O'Connor (Central)	0.00	4.95	0.00	0.00	0.00	0.00	4.95
Good Samaritan (Central)	4.05	0.00	2.10	3.40	9.74	0.00	19.29
Regional - San Jose (South)	53.09	59.42	38.98	74.85	131.89	103.91	462.14
Kaiser - San Jose (South)	18.36	0.00	24.56	11.58	8.93	6.02	69.45
<b>Total</b>	<b>91.38</b>	<b>94.40</b>	<b>117.19</b>	<b>106.51</b>	<b>159.82</b>	<b>137.53</b>	<b>706.83</b>

**Table 5: Total Monthly Hours of Trauma Center on "TRAUMA" Bypass**

Hospital (Diversion Zone)	Nov-22	Dec-22	Jan-23	Feb-23	Mar-23	Apr-23	Total
Stanford (North)	0.00	0.00	0.00	0.00	0.00	0.00	0.00
VMC (Central)	0.00	0.00	0.95	1.00	0.00	1.16	3.11
Regional - San Jose (South)	1.53	1.20	0.00	0.96	2.03	1.91	7.63
<b>Total</b>	<b>1.53</b>	<b>1.20</b>	<b>0.95</b>	<b>1.96</b>	<b>2.03</b>	<b>3.07</b>	<b>10.74</b>

### Six Month Transport Volume by ED

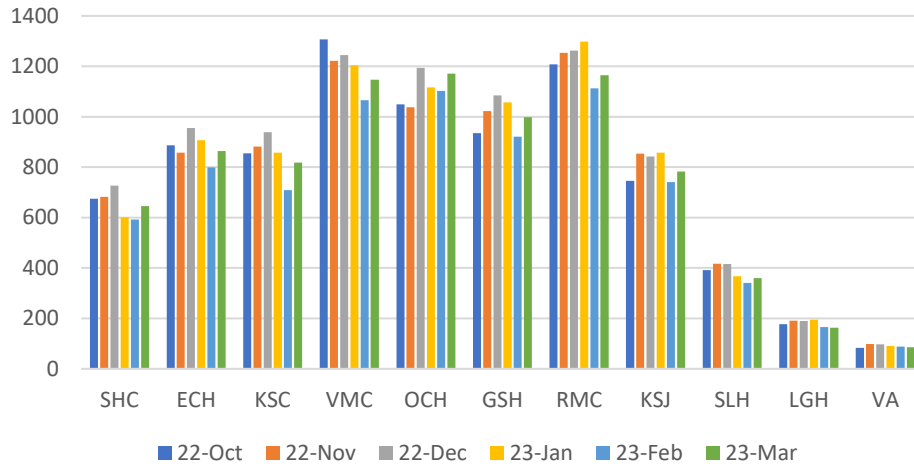

### ED Transports Yearly Comparison

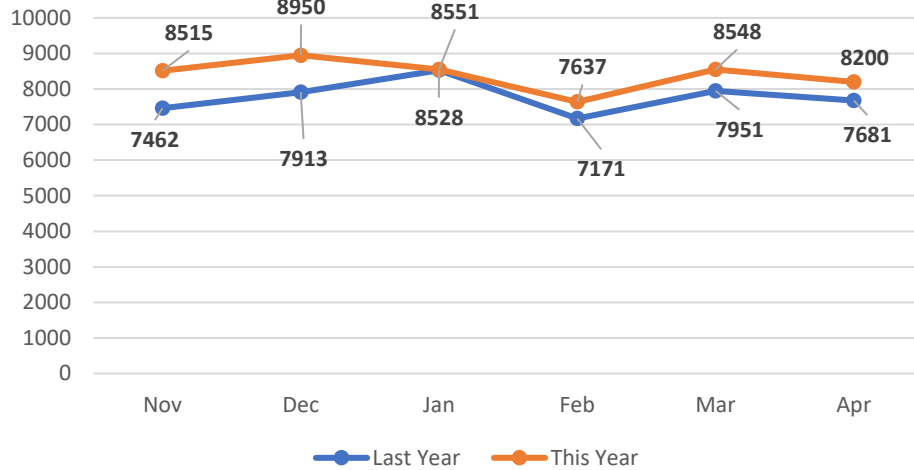

### Apr 2023 EMS Transport Volume vs Ambulance Bypass

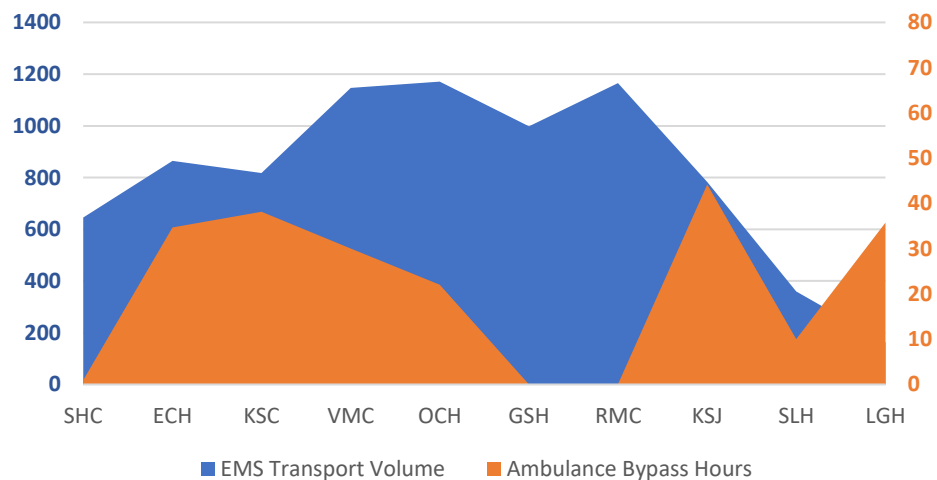



**County of Santa Clara  
Emergency Medical Services System**

**Monthly Hospital Destination & Bypass Status Report**

**Report for Time Period: May 2023**

**Table 1: Number of Patients Transported to In County Hospital ED from 9-1-1 System\***

Hospital (Diversion Zone)	Dec-22	Jan-23	Feb-23	Mar-23	Apr-23	May-23	Total
Stanford (North)	727	601	592	686	645	667	3,918
El Camino - Mt. View (North)	955	907	799	904	864	874	5,303
Kaiser - Santa Clara (North)	939	858	709	881	818	876	5,081
VMC (Central)	1,244	1,204	1,065	1,231	1,147	1,206	7,097
O'Connor (Central)	1,194	1,117	1,103	1,187	1,171	1,278	7,050
Good Samaritan (Central)	1,085	1,057	921	1,064	998	1,049	6,174
Regional - San Jose (South)	1,262	1,298	1,113	1,200	1,165	1,251	7,289
Kaiser - San Jose (South)	842	857	741	809	783	779	4,811
Saint Louise (South)	415	367	341	295	360	408	2,186
El Camino - Los Gatos (N/A)	190	195	165	191	163	181	1,085
VA - Palo Alto (N/A)	97	90	88	91	86	114	566
<b>Total</b>	<b>8,950</b>	<b>8,551</b>	<b>7,637</b>	<b>8,539</b>	<b>8,200</b>	<b>8,683</b>	<b>50,560</b>

Source: Santa Clara County Communications, Image Trend (includes Palo Alto EOA) Excludes out of county EDs, and non ED destinations

Hospital (Diversion Zone)	Dec-22	Jan-23	Feb-23	Mar-23	Apr-23	May-23	6 Mth Avg
Stanford (North)	23	19	19	22	21	22	21
El Camino - Mt. View (North)	31	29	26	29	28	28	29
Kaiser - Santa Clara (North)	30	28	23	28	26	28	27
VMC (Central)	40	39	34	40	37	39	38
O'Connor (Central)	39	36	36	38	38	41	38
Good Samaritan (Central)	35	34	30	34	32	34	33
Regional - San Jose (South)	41	42	36	39	38	40	39
Kaiser - San Jose (South)	27	28	24	26	25	25	26
Saint Louise (South)	13	12	11	10	12	13	12
El Camino - Los Gatos (N/A)	6	6	5	6	5	6	6
VA - Palo Alto (N/A)	3	3	3	3	3	4	3
<b>Total Daily Average</b>	<b>289</b>	<b>276</b>	<b>246</b>	<b>275</b>	<b>265</b>	<b>280</b>	

Source: Santa Clara County Communications, Image Trend (includes Palo Alto EOA) Excludes out of county EDs, and non ED destinations

\*Notes for Tables 1 and 2: These numbers only reflect patients that originated in Santa Clara County and were transported by the County's EOA Ambulance Provider and Palo Alto Fire Department. Data for Stanford does not include patients from San Mateo

**Table 2: Total Monthly Hours of Emergency Department on "AMBULANCE" Bypass**

Hospital (Diversion Zone)	Dec-22	Jan-23	Feb-23	Mar-23	Apr-23	May-23	Total
Stanford (North)	0.00	0.00	0.00	0.00	1.00	1.00	2.00
El Camino - Mt. View (North)	60.90	27.11	25.07	46.29	34.73	55.38	249.48
Kaiser - Santa Clara (North)	50.22	24.07	28.83	26.87	38.15	43.38	211.52
VMC (Central)	34.10	38.00	29.72	30.12	30.06	31.15	193.15
O'Connor (Central)	44.17	18.08	16.05	48.34	22.07	18.07	166.78
Good Samaritan (Central)	8.64	4.95	8.19	6.69	0.00	0.00	28.47
Regional - San Jose (South)	16.22	10.58	27.10	13.04	0.02	2.02	68.98
Kaiser - San Jose (South)	47.17	27.86	18.06	30.11	44.18	45.19	212.57
Saint Louise (South)	79.31	32.14	5.02	13.03	10.03	19.07	158.60
El Camino - Los Gatos (N/A)	17.04	16.74	6.02	26.10	35.75	23.18	124.83
<b>Total</b>	<b>357.77</b>	<b>199.53</b>	<b>164.06</b>	<b>240.59</b>	<b>215.99</b>	<b>238.44</b>	<b>1,416.38</b>

Color Legend for ED Ambulance Bypass Only

Above 37hrs	Above 30hrs	Below 30hrs
-------------	-------------	-------------

**Table 3: Total Monthly Hours of Stroke Center on "STROKE" Bypass\***

Hospital (Diversion Zone)	Dec-22	Jan-23	Feb-23	Mar-23	Apr-23	May-23	Total
Stanford (North)	0.00	0.00	0.00	0.00	0.00	0.00	0.00
El Camino - Mt. View (North)	30.27	37.52	16.27	3.84	8.49	2.81	99.20
Kaiser - Santa Clara (North)	0.00	0.00	11.39	2.43	0.00	1.28	15.10
Good Samaritan (Central)	0.00	2.11	6.63	9.73	28.18	25.98	72.63
O'Connor (Central)	0.41	0.00	0.00	0.00	4.54	0.31	5.26
VMC (Central)	0.00	0.00	0.00	0.89	0.00	0.00	0.89
Regional - San Jose (South)	42.93	0.00	9.75	17.52	0.00	0.96	71.16
Kaiser - San Jose (South)	0.00	0.00	0.93	3.47	1.02	0.00	5.42
Saint Louise (South)	49.24	104.95	0.92	7.67	6.22	3.15	172.15
El Camino - Los Gatos (N/A)	0.00	24.47	17.55	70.75	8.06	19.40	140.23
<b>Total</b>	<b>122.85</b>	<b>169.05</b>	<b>63.44</b>	<b>116.30</b>	<b>56.51</b>	<b>53.89</b>	<b>582.04</b>

**Table 4: Total Monthly Hours of STEMI Center on "STEMI" Bypass\***

Hospital (Diversion Zone)	Dec-22	Jan-23	Feb-23	Mar-23	Apr-23	May-23	Total
Stanford (North)	0.00	0.00	0.00	0.00	0.00	0.00	0.00
El Camino - Mt. View (North)	30.03	17.72	4.46	0.75	7.53	1.96	62.45
Kaiser - Santa Clara (North)	0.00	7.63	12.22	7.64	2.82	1.27	31.58
VMC (Central)	0.00	26.20	0.00	0.87	17.25	0.00	44.32
O'Connor (Central)	4.95	0.00	0.00	0.00	0.00	0.00	4.95
Good Samaritan (Central)	0.00	2.10	3.40	9.74	0.00	25.98	41.22
Regional - San Jose (South)	59.42	38.98	74.85	131.89	103.91	0.96	410.01
Kaiser - San Jose (South)	0.00	24.56	11.58	8.93	6.02	10.74	61.83
<b>Total</b>	<b>94.40</b>	<b>117.19</b>	<b>106.51</b>	<b>159.82</b>	<b>137.53</b>	<b>40.91</b>	<b>656.36</b>

**Table 5: Total Monthly Hours of Trauma Center on "TRAUMA" Bypass**

Hospital (Diversion Zone)	Dec-22	Jan-23	Feb-23	Mar-23	Apr-23	May-23	Total
Stanford (North)	0.00	0.00	0.00	0.00	0.00	0.00	0.00
VMC (Central)	0.00	0.95	1.00	0.00	1.16	1.00	4.11
Regional - San Jose (South)	1.20	0.00	0.96	2.03	1.91	0.33	6.43
<b>Total</b>	<b>1.20</b>	<b>0.95</b>	<b>1.96</b>	<b>2.03</b>	<b>3.07</b>	<b>1.33</b>	<b>10.54</b>

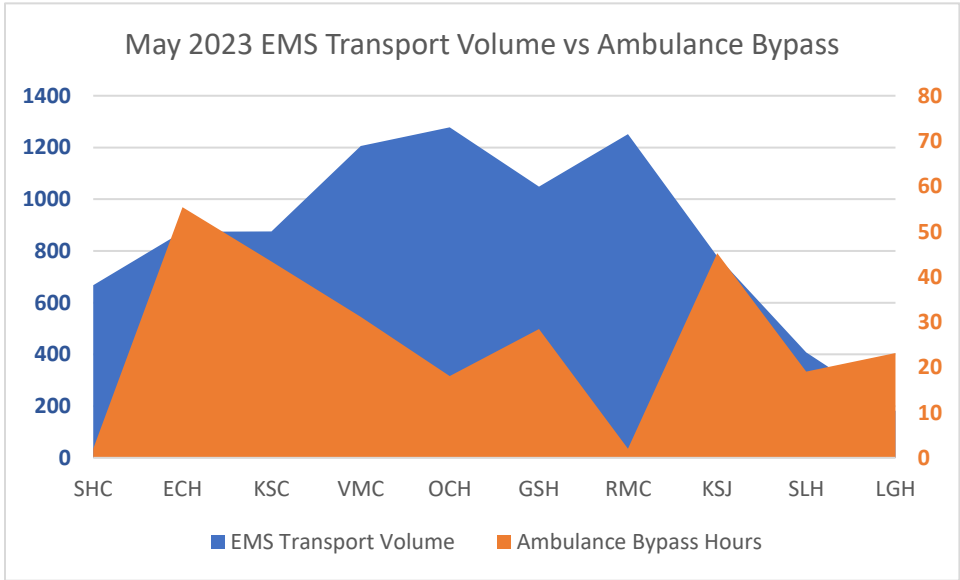
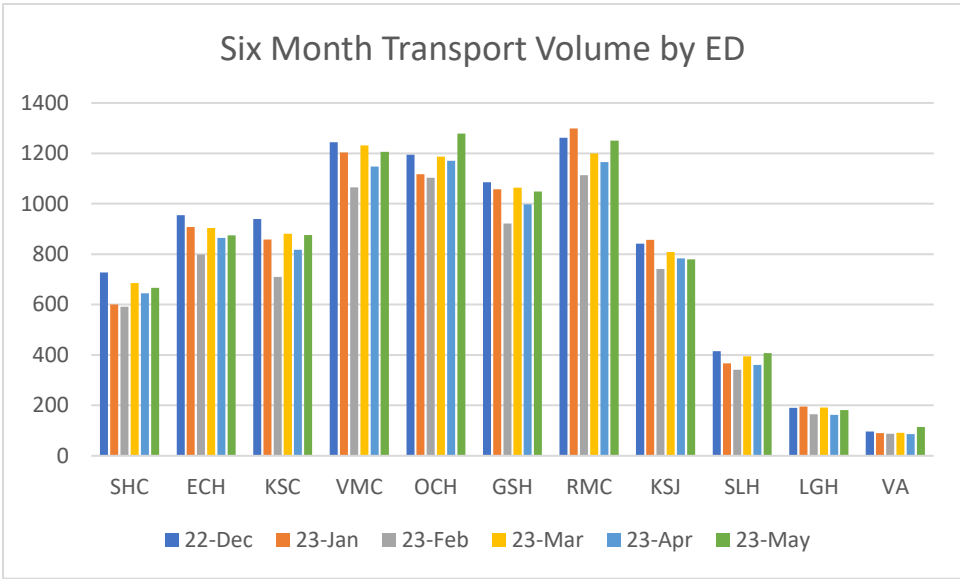
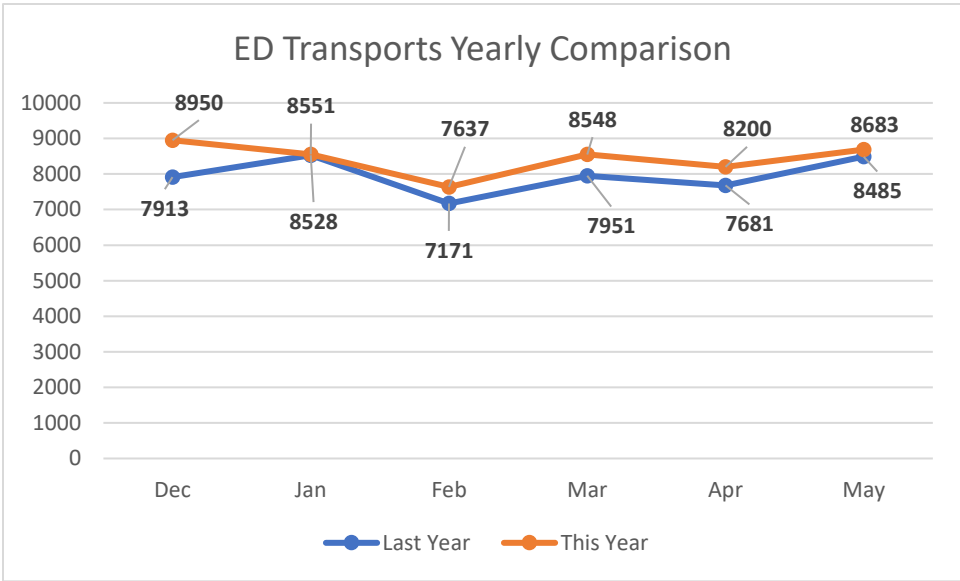



## County of Santa Clara Emergency Medical Services System

### Monthly Hospital Destination & Bypass Status Report

#### Report for Time Period: June 2023

**Table 1: Number of Patients Transported to In County Hospital ED from 9-1-1 System\***

Hospital (Diversion Zone)	Jan-23	Feb-23	Mar-23	Apr-23	May-23	Jun-23	Total
Stanford (North)	601	592	686	645	667	658	3,849
El Camino - Mt. View (North)	907	799	904	864	874	808	5,156
Kaiser - Santa Clara (North)	858	709	881	818	876	830	4,972
VMC (Central)	1,204	1,065	1,231	1,147	1,206	1,168	7,021
O'Connor (Central)	1,117	1,103	1,187	1,171	1,278	1,059	6,915
Good Samaritan (Central)	1,057	921	1,064	998	1,049	982	6,071
Regional - San Jose (South)	1,298	1,113	1,200	1,165	1,251	1,178	7,205
Kaiser - San Jose (South)	857	741	809	783	779	714	4,683
Saint Louise (South)	367	341	295	360	408	392	2,163
El Camino - Los Gatos (N/A)	195	165	191	163	181	174	1,069
VA - Palo Alto (N/A)	90	88	91	86	114	86	555
<b>Total</b>	<b>8,551</b>	<b>7,637</b>	<b>8,539</b>	<b>8,200</b>	<b>8,683</b>	<b>8,049</b>	<b>49,659</b>

Source: Santa Clara County Communications, Image Trend (includes Palo Alto EOA) Excludes out of county EDs, and non ED destinations

Hospital (Diversion Zone)	Jan-23	Feb-23	Mar-23	Apr-23	May-23	Jun-23	6 Mth Avg
Stanford (North)	19	19	22	21	22	21	21
El Camino - Mt. View (North)	29	26	29	28	28	26	28
Kaiser - Santa Clara (North)	28	23	28	26	28	27	27
VMC (Central)	39	34	40	37	39	38	38
O'Connor (Central)	36	36	38	38	41	34	37
Good Samaritan (Central)	34	30	34	32	34	32	33
Regional - San Jose (South)	42	36	39	38	40	38	39
Kaiser - San Jose (South)	28	24	26	25	25	23	25
Saint Louise (South)	12	11	10	12	13	13	12
El Camino - Los Gatos (N/A)	6	5	6	5	6	6	6
VA - Palo Alto (N/A)	3	3	3	3	4	3	3
<b>Total Daily Average</b>	<b>276</b>	<b>246</b>	<b>275</b>	<b>265</b>	<b>280</b>	<b>260</b>	

Source: Santa Clara County Communications, Image Trend (includes Palo Alto EOA) Excludes out of county EDs, and non ED destinations

\*Notes for Tables 1 and 2: These numbers only reflect patients that originated in Santa Clara County and were transported by the County's EOA Ambulance Provider and Palo Alto Fire Department. Data for Stanford does not include patients from San Mateo



**Table 2: Total Monthly Hours of Emergency Department on "AMBULANCE" Bypass**

Hospital (Diversion Zone)	Jan-23	Feb-23	Mar-23	Apr-23	May-23	Jun-23	Total
Stanford (North)	0.00	0.00	0.00	1.00	1.00	1.01	3.01
El Camino - Mt. View (North)	27.11	25.07	46.29	34.73	55.38	45.02	233.60
Kaiser - Santa Clara (North)	24.07	28.83	26.87	38.15	43.38	41.28	202.58
VMC (Central)	38.00	29.72	30.12	30.06	31.15	27.85	186.90
O'Connor (Central)	18.08	16.05	48.34	22.07	18.07	17.04	139.65
Good Samaritan (Central)	4.95	8.19	6.69	0.00	0.00	4.03	23.86
Regional - San Jose (South)	10.58	27.10	13.04	0.02	2.02	3.00	55.76
Kaiser - San Jose (South)	27.86	18.06	30.11	44.18	45.19	22.08	187.48
Saint Louise (South)	32.14	5.02	13.03	10.03	19.07	6.48	85.77
El Camino - Los Gatos (N/A)	16.74	6.02	26.10	35.75	23.18	13.99	121.78
<b>Total</b>	<b>199.53</b>	<b>164.06</b>	<b>240.59</b>	<b>215.99</b>	<b>238.44</b>	<b>181.78</b>	<b>1,240.39</b>

Color Legend for ED Ambulance Bypass Only

Above 37hrs	Above 30hrs	Below 30hrs
-------------	-------------	-------------

**Table 3: Total Monthly Hours of Stroke Center on "STROKE" Bypass\***

Hospital (Diversion Zone)	Jan-23	Feb-23	Mar-23	Apr-23	May-23	Jun-23	Total
Stanford (North)	0.00	0.00	0.00	0.00	0.00	0.00	0.00
El Camino - Mt. View (North)	37.52	16.27	3.84	8.49	2.81	3.66	72.59
Kaiser - Santa Clara (North)	0.00	11.39	2.43	0.00	1.28	20.23	35.33
Good Samaritan (Central)	2.11	6.63	9.73	28.18	25.98	11.65	84.28
O'Connor (Central)	0.00	0.00	0.00	4.54	0.31	0.00	4.85
VMC (Central)	0.00	0.00	0.89	0.00	0.00	2.07	2.96
Regional - San Jose (South)	0.00	9.75	17.52	0.00	0.96	2.81	31.04
Kaiser - San Jose (South)	0.00	0.93	3.47	1.02	0.00	0.00	5.42
Saint Louise (South)	104.95	0.92	7.67	6.22	3.15	60.15	183.06
El Camino - Los Gatos (N/A)	24.47	17.55	70.75	8.06	19.40	1.98	142.21
<b>Total</b>	<b>169.05</b>	<b>63.44</b>	<b>116.30</b>	<b>56.51</b>	<b>53.89</b>	<b>102.55</b>	<b>561.74</b>

**Table 4: Total Monthly Hours of STEMI Center on "STEMI" Bypass\***

Hospital (Diversion Zone)	Jan-23	Feb-23	Mar-23	Apr-23	May-23	Jun-23	Total
Stanford (North)	0.00	0.00	0.00	0.00	0.00	0.00	0.00
El Camino - Mt. View (North)	17.72	4.46	0.75	7.53	1.96	3.66	36.08
Kaiser - Santa Clara (North)	7.63	12.22	7.64	2.82	1.27	20.21	51.79
VMC (Central)	26.20	0.00	0.87	17.25	0.00	0.00	44.32
O'Connor (Central)	0.00	0.00	0.00	0.00	0.00	0.00	0.00
Good Samaritan (Central)	2.10	3.40	9.74	0.00	25.98	11.63	52.85
Regional - San Jose (South)	38.98	74.85	131.89	103.91	0.96	0.00	350.59
Kaiser - San Jose (South)	24.56	11.58	8.93	6.02	10.74	18.72	80.55
<b>Total</b>	<b>117.19</b>	<b>106.51</b>	<b>159.82</b>	<b>137.53</b>	<b>40.91</b>	<b>54.22</b>	<b>616.18</b>

**Table 5: Total Monthly Hours of Trauma Center on "TRAUMA" Bypass**

Hospital (Diversion Zone)	Jan-23	Feb-23	Mar-23	Apr-23	May-23	Jun-23	Total
Stanford (North)	0.00	0.00	0.00	0.00	0.00	0.00	0.00
VMC (Central)	0.95	1.00	0.00	1.16	1.00	5.48	9.59
Regional - San Jose (South)	0.00	0.96	2.03	1.91	0.33	0.25	5.48
<b>Total</b>	<b>0.95</b>	<b>1.96</b>	<b>2.03</b>	<b>3.07</b>	<b>1.33</b>	<b>5.73</b>	<b>15.07</b>

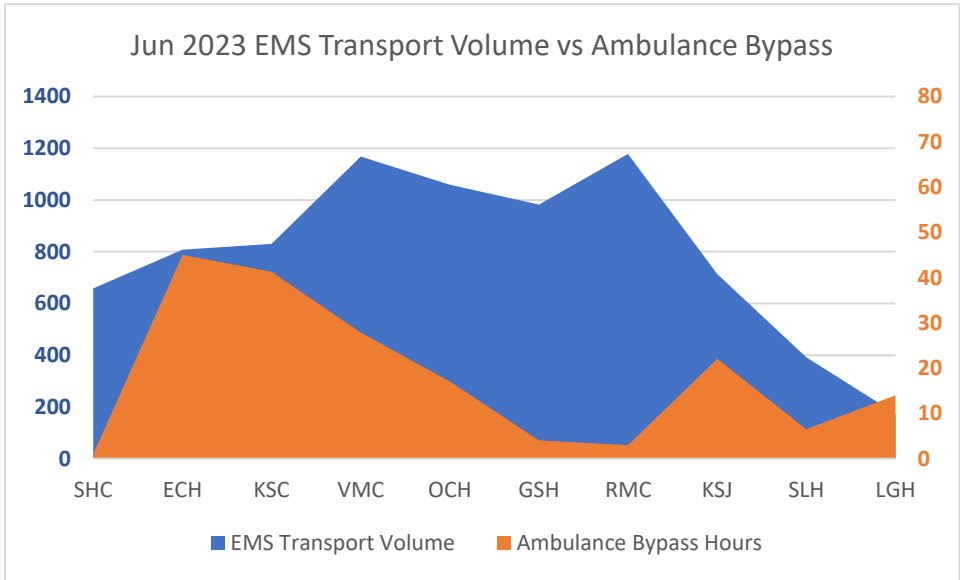
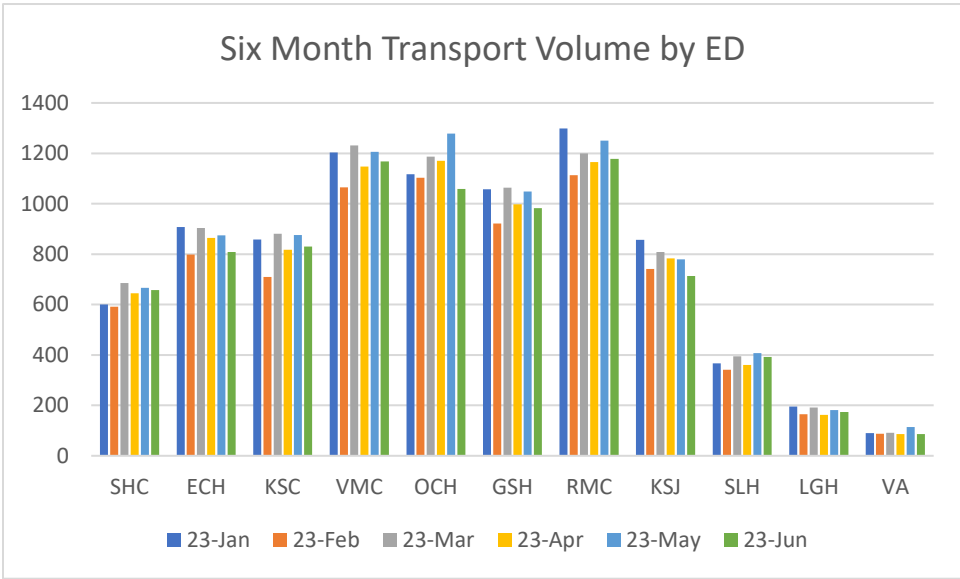
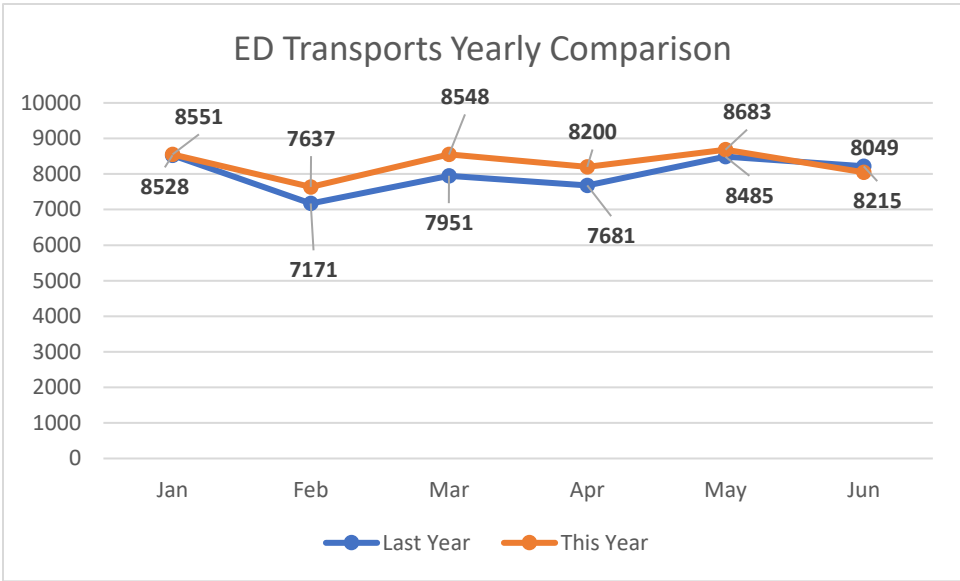



**County of Santa Clara  
Emergency Medical Services System**

**Monthly Hospital Destination & Bypass Status Report**

**Report for Time Period: July 2023**

**Table 1: Number of Patients Transported to In County Hospital ED from 9-1-1 System\***

Hospital (Diversion Zone)	Feb-23	Mar-23	Apr-23	May-23	Jun-23	Jul-23	Total
Stanford (North)	592	686	645	667	658	645	3,893
El Camino - Mt. View (North)	799	904	864	874	808	861	5,110
Kaiser - Santa Clara (North)	709	881	818	876	830	870	4,984
VMC (Central)	1,065	1,231	1,147	1,206	1,168	1,231	7,048
O'Connor (Central)	1,103	1,187	1,171	1,278	1,059	1,185	6,983
Good Samaritan (Central)	921	1,064	998	1,049	982	946	5,960
Regional - San Jose (South)	1,113	1,200	1,165	1,251	1,178	1,273	7,180
Kaiser - San Jose (South)	741	809	783	779	714	814	4,640
Saint Louise (South)	341	295	360	408	392	441	2,237
El Camino - Los Gatos (N/A)	165	191	163	181	174	172	1,046
VA - Palo Alto (N/A)	88	91	86	114	86	83	548
<b>Total</b>	<b>7,637</b>	<b>8,539</b>	<b>8,200</b>	<b>8,683</b>	<b>8,049</b>	<b>8,521</b>	<b>49,629</b>

Source: Santa Clara County Communications, Image Trend (includes Palo Alto EOA) Excludes out of county EDs, and non ED destinations

Hospital (Diversion Zone)	Feb-23	Mar-23	Apr-23	May-23	Jun-23	Jul-23	6 Mth Avg
Stanford (North)	19	22	21	22	21	21	21
El Camino - Mt. View (North)	26	29	28	28	26	28	27
Kaiser - Santa Clara (North)	23	28	26	28	27	28	27
VMC (Central)	34	40	37	39	38	40	38
O'Connor (Central)	36	38	38	41	34	38	38
Good Samaritan (Central)	30	34	32	34	32	31	32
Regional - San Jose (South)	36	39	38	40	38	41	39
Kaiser - San Jose (South)	24	26	25	25	23	26	25
Saint Louise (South)	11	10	12	13	13	14	12
El Camino - Los Gatos (N/A)	5	6	5	6	6	6	6
VA - Palo Alto (N/A)	3	3	3	4	3	3	3
<b>Total Daily Average</b>	<b>246</b>	<b>275</b>	<b>265</b>	<b>280</b>	<b>260</b>	<b>275</b>	

Source: Santa Clara County Communications, Image Trend (includes Palo Alto EOA) Excludes out of county EDs, and non ED destinations

\*Notes for Tables 1 and 2: These numbers only reflect patients that originated in Santa Clara County and were transported by the County's EOA Ambulance Provider and Palo Alto Fire Department. Data for Stanford does not include patients from San Mateo

**Table 2: Total Monthly Hours of Emergency Department on "AMBULANCE" Bypass**

Hospital (Diversion Zone)	Feb-23	Mar-23	Apr-23	May-23	Jun-23	Jul-23	Total
Stanford (North)	0.00	0.00	1.00	1.00	1.01	0.00	3.01
El Camino - Mt. View (North)	25.07	46.29	34.73	55.38	45.02	14.16	220.65
Kaiser - Santa Clara (North)	28.83	26.87	38.15	43.38	41.28	20.07	198.58
VMC (Central)	29.72	30.12	30.06	31.15	27.85	15.03	163.93
O'Connor (Central)	16.05	48.34	22.07	18.07	17.04	32.14	153.71
Good Samaritan (Central)	8.19	6.69	0.00	0.00	4.03	0.00	18.91
Regional - San Jose (South)	27.10	13.04	0.02	2.02	3.00	18.62	63.80
Kaiser - San Jose (South)	18.06	30.11	44.18	45.19	22.08	35.18	194.80
Saint Louise (South)	5.02	13.03	10.03	19.07	6.48	9.03	62.66
El Camino - Los Gatos (N/A)	6.02	26.10	35.75	23.18	13.99	15.05	120.09
<b>Total</b>	<b>164.06</b>	<b>240.59</b>	<b>215.99</b>	<b>238.44</b>	<b>181.78</b>	<b>159.28</b>	<b>1,200.14</b>

Color Legend for ED Ambulance Bypass Only

Above 37hrs	Above 30hrs	Below 30hrs
-------------	-------------	-------------

**Table 3: Total Monthly Hours of Stroke Center on "STROKE" Bypass\***

Hospital (Diversion Zone)	Feb-23	Mar-23	Apr-23	May-23	Jun-23	Jul-23	Total
Stanford (North)	0.00	0.00	0.00	0.00	0.00	0.00	0.00
El Camino - Mt. View (North)	16.27	3.84	8.49	2.81	3.66	27.16	62.23
Kaiser - Santa Clara (North)	11.39	2.43	0.00	1.28	20.23	0.00	35.33
Good Samaritan (Central)	6.63	9.73	28.18	25.98	11.65	1.54	83.71
O'Connor (Central)	0.00	0.00	4.54	0.31	0.00	19.41	24.26
VMC (Central)	0.00	0.89	0.00	0.00	2.07	0.00	2.96
Regional - San Jose (South)	9.75	17.52	0.00	0.96	2.81	18.46	49.50
Kaiser - San Jose (South)	0.93	3.47	1.02	0.00	0.00	5.32	10.74
Saint Louise (South)	0.92	7.67	6.22	3.15	60.15	4.79	82.90
El Camino - Los Gatos (N/A)	17.55	70.75	8.06	19.40	1.98	3.74	121.48
<b>Total</b>	<b>63.44</b>	<b>116.30</b>	<b>56.51</b>	<b>53.89</b>	<b>102.55</b>	<b>80.42</b>	<b>473.11</b>

**Table 4: Total Monthly Hours of STEMI Center on "STEMI" Bypass\***

Hospital (Diversion Zone)	Feb-23	Mar-23	Apr-23	May-23	Jun-23	Jul-23	Total
Stanford (North)	0.00	0.00	0.00	0.00	0.00	0.00	0.00
El Camino - Mt. View (North)	4.46	0.75	7.53	1.96	3.66	3.33	21.69
Kaiser - Santa Clara (North)	12.22	7.64	2.82	1.27	20.21	0.00	44.16
VMC (Central)	0.00	0.87	17.25	0.00	0.00	132.32	150.44
O'Connor (Central)	0.00	0.00	0.00	0.00	0.00	19.41	19.41
Good Samaritan (Central)	3.40	9.74	0.00	25.98	11.63	0.00	50.75
Regional - San Jose (South)	74.85	131.89	103.91	0.96	0.00	18.46	330.07
Kaiser - San Jose (South)	11.58	8.93	6.02	10.74	18.72	18.78	74.77
<b>Total</b>	<b>106.51</b>	<b>159.82</b>	<b>137.53</b>	<b>40.91</b>	<b>54.22</b>	<b>192.30</b>	<b>691.29</b>

**Table 5: Total Monthly Hours of Trauma Center on "TRAUMA" Bypass**

Hospital (Diversion Zone)	Feb-23	Mar-23	Apr-23	May-23	Jun-23	Jul-23	Total
Stanford (North)	0.00	0.00	0.00	0.00	0.00	0.00	0.00
VMC (Central)	1.00	0.00	1.16	1.00	5.48	3.78	12.42
Regional - San Jose (South)	0.96	2.03	1.91	0.33	0.25	17.61	23.09
<b>Total</b>	<b>1.96</b>	<b>2.03</b>	<b>3.07</b>	<b>1.33</b>	<b>5.73</b>	<b>21.39</b>	<b>35.51</b>

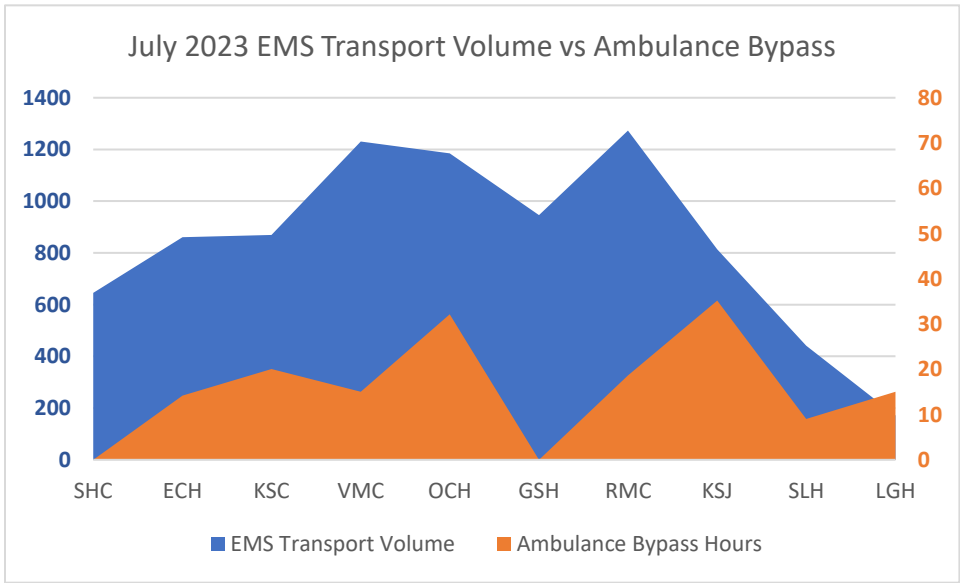
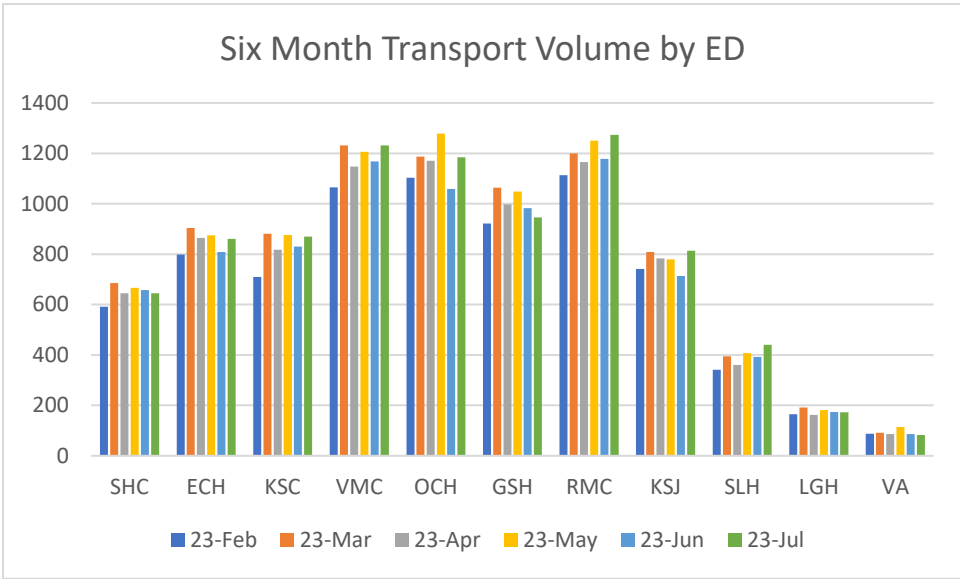
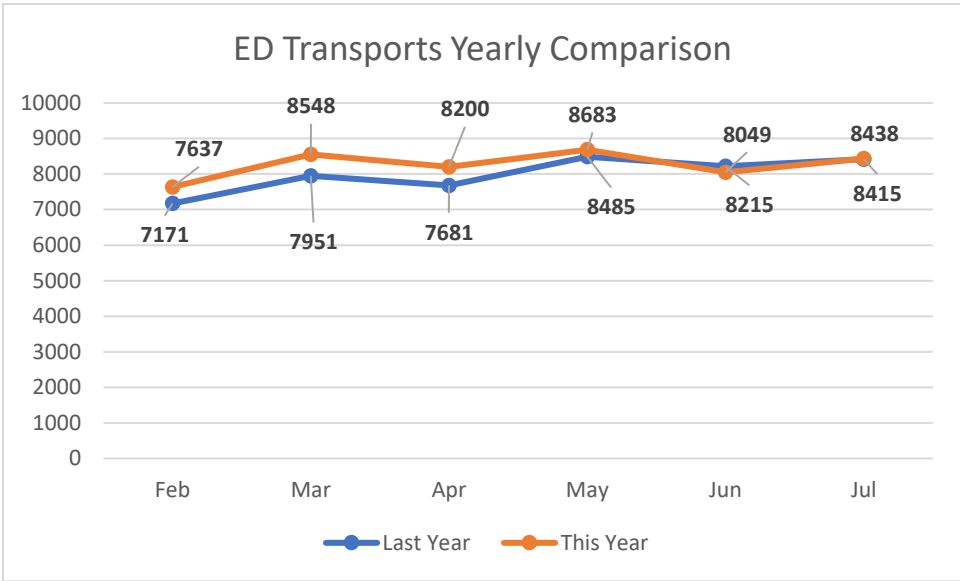



**County of Santa Clara  
Emergency Medical Services System**

**Monthly Hospital Destination & Bypass Status Report**

**Report for Time Period: Aug 2022**

**Table 1: Number of Patients Transported to In County Hospital ED from 9-1-1 System\***

Hospital (Diversion Zone)	Mar-22	Apr-22	May-22	Jun-22	Jul-22	Aug-22	Total
Stanford (North)	515	576	613	571	677	594	3,546
El Camino - Mt. View (North)	860	801	898	891	865	912	5,227
Kaiser - Santa Clara (North)	853	763	865	861	871	917	5,130
VMC (Central)	1,333	1,222	1,353	1,231	1,294	1,344	7,777
O'Connor (Central)	942	1,010	1,142	1,102	1,119	1,147	6,462
Good Samaritan (Central)	867	857	967	929	934	957	5,511
Regional - San Jose (South)	1,189	1,227	1,238	1,191	1,244	1,189	7,278
Kaiser - San Jose (South)	753	712	719	750	770	789	4,493
Saint Louise (South)	362	353	419	398	442	419	2,393
El Camino - Los Gatos (N/A)	186	160	193	198	199	181	1,117
VA - Palo Alto (N/A)	91	80	78	93	81	82	505
<b>Total</b>	<b>7,951</b>	<b>7,761</b>	<b>8,485</b>	<b>8,215</b>	<b>8,496</b>	<b>8,531</b>	<b>49,439</b>

Source: Santa Clara County Communications, Image Trend (includes Palo Alto EOA) Excludes out of county EDs, and non ED destinations

Hospital (Diversion Zone)	Mar-22	Apr-22	May-22	Jun-22	Jul-22	Aug-22	6 Mth Avg
Stanford (North)	17	19	20	18	22	19	19
El Camino - Mt. View (North)	28	26	29	29	28	29	28
Kaiser - Santa Clara (North)	28	25	28	28	28	30	28
VMC (Central)	43	39	44	40	42	43	42
O'Connor (Central)	30	33	37	36	36	37	35
Good Samaritan (Central)	28	28	31	30	30	31	30
Regional - San Jose (South)	38	40	40	38	40	38	39
Kaiser - San Jose (South)	24	23	23	24	25	25	24
Saint Louise (South)	12	11	14	13	14	14	13
El Camino - Los Gatos (N/A)	6	5	6	6	6	6	6
VA - Palo Alto (N/A)	3	3	3	3	3	3	3
<b>Total Daily Average</b>	<b>256</b>	<b>250</b>	<b>274</b>	<b>265</b>	<b>274</b>	<b>275</b>	

Source: Santa Clara County Communications, Image Trend (includes Palo Alto EOA) Excludes out of county EDs, and non ED destinations

\*Notes for Tables 1 and 2: These numbers only reflect patients that originated in Santa Clara County and were transported by the County's EOA Ambulance Provider and Palo Alto Fire Department. Data for Stanford does not include patients from San Mateo

**Table 2: Total Monthly Hours of Emergency Department on "AMBULANCE" Bypass**

Hospital (Diversion Zone)	Mar-22	Apr-22	May-22	Jun-22	Jul-22	Aug-22	Total
Stanford (North)	0.00	0.23	0.00	0.00	0.00	0.00	0.23
El Camino - Mt. View (North)	11.03	12.71	39.39	24.92	56.32	58.01	202.38
Kaiser - Santa Clara (North)	9.43	13.16	21.05	33.77	50.07	18.04	145.52
VMC (Central)	28.54	30.68	48.99	39.14	37.23	38.82	223.40
O'Connor (Central)	16.79	7.02	25.38	34.74	19.10	20.05	123.08
Good Samaritan (Central)	3.00	5.01	6.02	3.00	3.57	0.00	20.60
Regional - San Jose (South)	1.93	0.54	9.49	12.17	4.02	2.00	30.15
Kaiser - San Jose (South)	29.61	14.04	43.11	30.51	68.21	43.09	228.57
Saint Louise (South)	1.00	5.11	5.01	17.24	19.05	7.14	54.55
El Camino - Los Gatos (N/A)	1.00	1.17	4.63	12.39	6.01	10.03	35.23
<b>Total</b>	<b>102.33</b>	<b>89.67</b>	<b>203.07</b>	<b>207.88</b>	<b>263.58</b>	<b>197.18</b>	<b>1,063.71</b>

Color Legend for ED Ambulance Bypass Only

Above 37hrs	Above 30hrs	Below 30hrs
-------------	-------------	-------------

**Table 3: Total Monthly Hours of Stroke Center on "STROKE" Bypass\***

Hospital (Diversion Zone)	Mar-22	Apr-22	May-22	Jun-22	Jul-22	Aug-22	Total
Stanford (North)	0.00	0.00	0.00	0.00	0.00	0.00	0.00
El Camino - Mt. View (North)	12.25	2.79	6.60	15.90	33.88	27.47	98.89
Kaiser - Santa Clara (North)	2.43	0.05	0.00	0.00	1.03	13.26	16.77
Good Samaritan (Central)	0.00	0.00	0.03	55.18	116.23	0.02	171.46
O'Connor (Central)	7.06	0.00	0.00	0.00	1.12	1.02	9.20
VMC (Central)	1.03	0.00	0.00	10.23	1.64	0.00	12.90
Regional - San Jose (South)	0.00	0.52	0.95	2.21	93.07	0.00	96.75
Kaiser - San Jose (South)	2.02	12.29	0.00	0.00	0.94	0.00	15.25
Saint Louise (South)	0.00	1.00	6.49	31.77	0.00	2.24	41.50
El Camino - Los Gatos (N/A)	1.70	7.55	0.00	6.43	9.47	3.42	28.57
<b>Total</b>	<b>26.49</b>	<b>24.20</b>	<b>14.07</b>	<b>121.72</b>	<b>257.38</b>	<b>47.43</b>	<b>491.29</b>

**Table 4: Total Monthly Hours of STEMI Center on "STEMI" Bypass\***

Hospital (Diversion Zone)	Mar-22	Apr-22	May-22	Jun-22	Jul-22	Aug-22	Total
Stanford (North)	0.00	0.00	0.00	0.00	0.00	0.00	0.00
El Camino - Mt. View (North)	12.25	1.87	6.61	3.28	33.87	17.06	74.94
Kaiser - Santa Clara (North)	0.00	0.05	6.01	0.95	1.03	4.44	12.48
VMC (Central)	1.04	0.00	0.00	8.26	1.63	10.44	21.37
O'Connor (Central)	0.47	0.00	0.00	0.57	0.00	0.00	1.04
Good Samaritan (Central)	0.00	0.00	0.00	56.57	122.64	0.01	179.22
Regional - San Jose (South)	0.00	0.51	0.00	0.00	8.11	52.49	61.11
Kaiser - San Jose (South)	18.03	25.80	8.97	8.71	27.00	31.76	120.27
<b>Total</b>	<b>31.79</b>	<b>28.23</b>	<b>21.59</b>	<b>78.34</b>	<b>194.28</b>	<b>116.20</b>	<b>470.43</b>

**Table 5: Total Monthly Hours of Trauma Center on "TRAUMA" Bypass**

Hospital (Diversion Zone)	Mar-22	Apr-22	May-22	Jun-22	Jul-22	Aug-22	Total
Stanford (North)	0.00	0.00	0.00	0.00	0.00	0.00	0.00
VMC (Central)	0.00	0.00	0.02	0.09	0.04	0.00	0.15
Regional - San Jose (South)	0.00	0.46	0.00	0.00	2.00	0.00	2.46
<b>Total</b>	<b>0.00</b>	<b>0.46</b>	<b>0.02</b>	<b>0.09</b>	<b>2.04</b>	<b>0.00</b>	<b>2.61</b>

### ED Transports Yearly Comparison

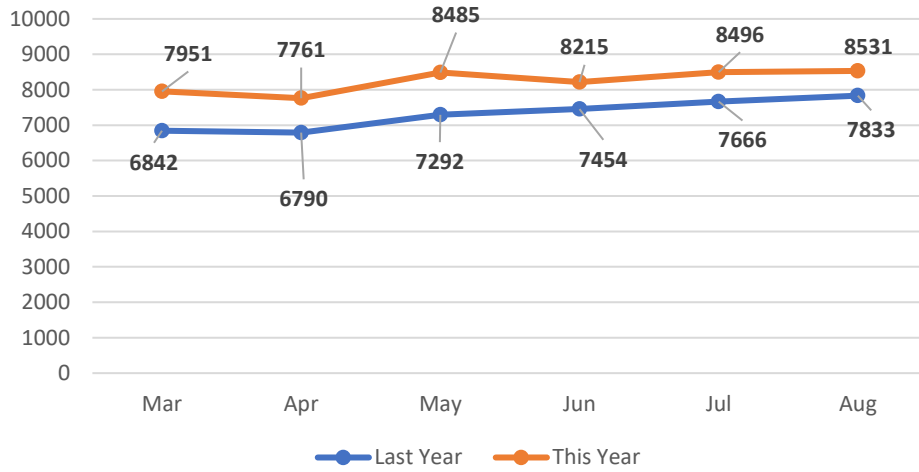

### Six Month Transport Volume by ED

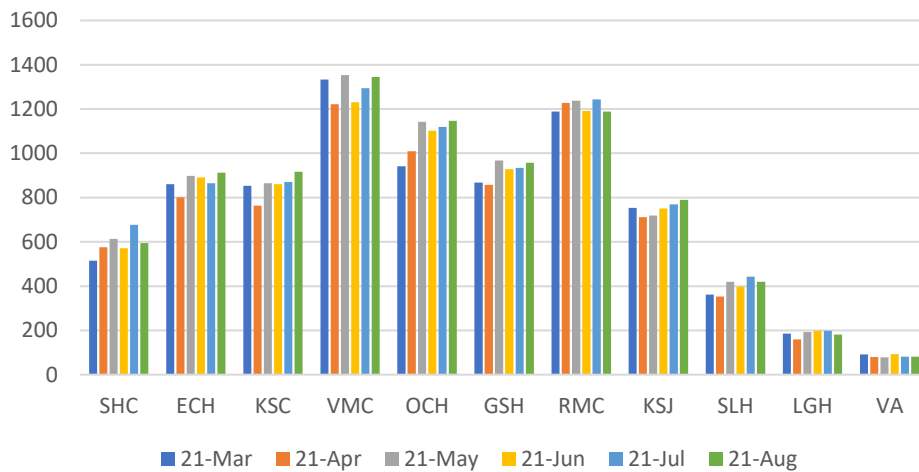

### Aug 2022 EMS Transport Volume vs Ambulance Bypass

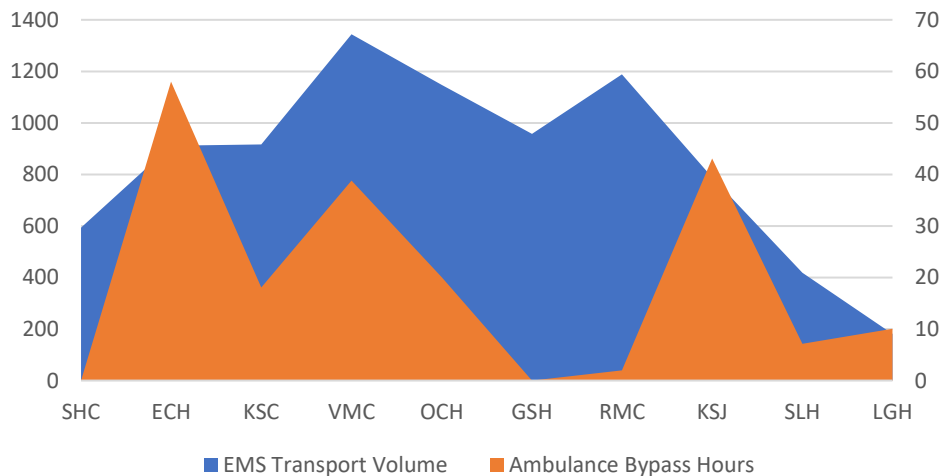





**County of Santa Clara  
Emergency Medical Services System**

**Monthly Hospital Destination & Bypass Status Report**

**Report for Time Period: Aug 2023**

**Table 1: Number of Patients Transported to In County Hospital ED from 9-1-1 System\***

Hospital (Diversion Zone)	Mar-23	Apr-23	May-23	Jun-23	Jul-23	Aug-23	Total
Stanford (North)	686	645	667	658	645	599	3,900
El Camino - Mt. View (North)	904	864	874	808	861	936	5,247
Kaiser - Santa Clara (North)	881	818	876	830	870	837	5,112
VMC (Central)	1,231	1,147	1,206	1,168	1,231	1,261	7,244
O'Connor (Central)	1,187	1,171	1,278	1,059	1,185	1,170	7,050
Good Samaritan (Central)	1,064	998	1,049	982	946	1,023	6,062
Regional - San Jose (South)	1,200	1,165	1,251	1,178	1,273	1,258	7,325
Kaiser - San Jose (South)	809	783	779	714	814	767	4,666
Saint Louise (South)	295	360	408	392	441	403	2,299
El Camino - Los Gatos (N/A)	191	163	181	174	172	174	1,055
VA - Palo Alto (N/A)	91	86	114	86	83	123	583
<b>Total</b>	<b>8,539</b>	<b>8,200</b>	<b>8,683</b>	<b>8,049</b>	<b>8,521</b>	<b>8,551</b>	<b>50,543</b>

Source: Santa Clara County Communications, Image Trend (includes Palo Alto EOA) Excludes out of county EDs, and non ED destinations

Hospital (Diversion Zone)	Mar-23	Apr-23	May-23	Jun-23	Jul-23	Aug-23	6 Mth Avg
Stanford (North)	22	21	22	21	21	19	21
El Camino - Mt. View (North)	29	28	28	26	28	30	28
Kaiser - Santa Clara (North)	28	26	28	27	28	27	27
VMC (Central)	40	37	39	38	40	41	39
O'Connor (Central)	38	38	41	34	38	38	38
Good Samaritan (Central)	34	32	34	32	31	33	33
Regional - San Jose (South)	39	38	40	38	41	41	39
Kaiser - San Jose (South)	26	25	25	23	26	25	25
Saint Louise (South)	10	12	13	13	14	13	12
El Camino - Los Gatos (N/A)	6	5	6	6	6	6	6
VA - Palo Alto (N/A)	3	3	4	3	3	4	3
<b>Total Daily Average</b>	<b>275</b>	<b>265</b>	<b>280</b>	<b>260</b>	<b>275</b>	<b>276</b>	

Source: Santa Clara County Communications, Image Trend (includes Palo Alto EOA) Excludes out of county EDs, and non ED destinations

\*Notes for Tables 1 and 2: These numbers only reflect patients that originated in Santa Clara County and were transported by the County's EOA Ambulance Provider and Palo Alto Fire Department. Data for Stanford does not include patients from San Mateo

**Table 2: Total Monthly Hours of Emergency Department on "AMBULANCE" Bypass**

Hospital (Diversion Zone)	Mar-23	Apr-23	May-23	Jun-23	Jul-23	Aug-23	Total
Stanford (North)	0.00	1.00	1.00	1.01	0.00	1.00	4.01
El Camino - Mt. View (North)	46.29	34.73	55.38	45.02	14.16	11.03	206.61
Kaiser - Santa Clara (North)	26.87	38.15	43.38	41.28	20.07	38.08	207.83
VMC (Central)	30.12	30.06	31.15	27.85	15.03	22.06	156.27
O'Connor (Central)	48.34	22.07	18.07	17.04	32.14	38.08	175.74
Good Samaritan (Central)	6.69	0.00	0.00	4.03	0.00	0.00	10.72
Regional - San Jose (South)	13.04	0.02	2.02	3.00	18.62	0.00	36.70
Kaiser - San Jose (South)	30.11	44.18	45.19	22.08	35.18	42.87	219.61
Saint Louise (South)	13.03	10.03	19.07	6.48	9.03	5.20	62.84
El Camino - Los Gatos (N/A)	26.10	35.75	23.18	13.99	15.05	26.48	140.55
<b>Total</b>	<b>240.59</b>	<b>215.99</b>	<b>238.44</b>	<b>181.78</b>	<b>159.28</b>	<b>184.80</b>	<b>1,220.88</b>

Color Legend for ED Ambulance Bypass Only

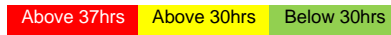

**Table 3: Total Monthly Hours of Stroke Center on "STROKE" Bypass\***

Hospital (Diversion Zone)	Mar-23	Apr-23	May-23	Jun-23	Jul-23	Aug-23	Total
Stanford (North)	0.00	0.00	0.00	0.00	0.00	0.00	0.00
El Camino - Mt. View (North)	3.84	8.49	2.81	3.66	27.16	6.20	52.16
Kaiser - Santa Clara (North)	2.43	0.00	1.28	20.23	0.00	6.61	30.55
Good Samaritan (Central)	9.73	28.18	25.98	11.65	1.54	18.18	95.26
O'Connor (Central)	0.00	4.54	0.31	0.00	19.41	0.00	24.26
VMC (Central)	0.89	0.00	0.00	2.07	0.00	0.00	2.96
Regional - San Jose (South)	17.52	0.00	0.96	2.81	18.46	0.00	39.75
Kaiser - San Jose (South)	3.47	1.02	0.00	0.00	5.32	1.06	10.87
Saint Louise (South)	7.67	6.22	3.15	60.15	4.79	30.98	112.96
El Camino - Los Gatos (N/A)	70.75	8.06	19.40	1.98	3.74	12.42	116.35
<b>Total</b>	<b>116.30</b>	<b>56.51</b>	<b>53.89</b>	<b>102.55</b>	<b>80.42</b>	<b>75.45</b>	<b>485.12</b>

**Table 4: Total Monthly Hours of STEMI Center on "STEMI" Bypass\***

Hospital (Diversion Zone)	Mar-23	Apr-23	May-23	Jun-23	Jul-23	Aug-23	Total
Stanford (North)	0.00	0.00	0.00	0.00	0.00	0.00	0.00
El Camino - Mt. View (North)	0.75	7.53	1.96	3.66	3.33	0.00	17.23
Kaiser - Santa Clara (North)	7.64	2.82	1.27	20.21	0.00	9.18	41.12
VMC (Central)	0.87	17.25	0.00	0.00	132.32	0.00	150.44
O'Connor (Central)	0.00	0.00	0.00	0.00	19.41	47.99	67.40
Good Samaritan (Central)	9.74	0.00	25.98	11.63	0.00	18.21	65.56
Regional - San Jose (South)	131.89	103.91	0.96	0.00	18.46	0.00	255.22
Kaiser - San Jose (South)	8.93	6.02	10.74	18.72	18.78	9.79	72.98
<b>Total</b>	<b>159.82</b>	<b>137.53</b>	<b>40.91</b>	<b>54.22</b>	<b>192.30</b>	<b>85.17</b>	<b>669.95</b>

**Table 5: Total Monthly Hours of Trauma Center on "TRAUMA" Bypass**

Hospital (Diversion Zone)	Mar-23	Apr-23	May-23	Jun-23	Jul-23	Aug-23	Total
Stanford (North)	0.00	0.00	0.00	0.00	0.00	0.00	0.00
VMC (Central)	0.00	1.16	1.00	5.48	3.78	5.99	17.41
Regional - San Jose (South)	2.03	1.91	0.33	0.25	17.61	1.99	24.12
<b>Total</b>	<b>2.03</b>	<b>3.07</b>	<b>1.33</b>	<b>5.73</b>	<b>21.39</b>	<b>7.98</b>	<b>41.53</b>

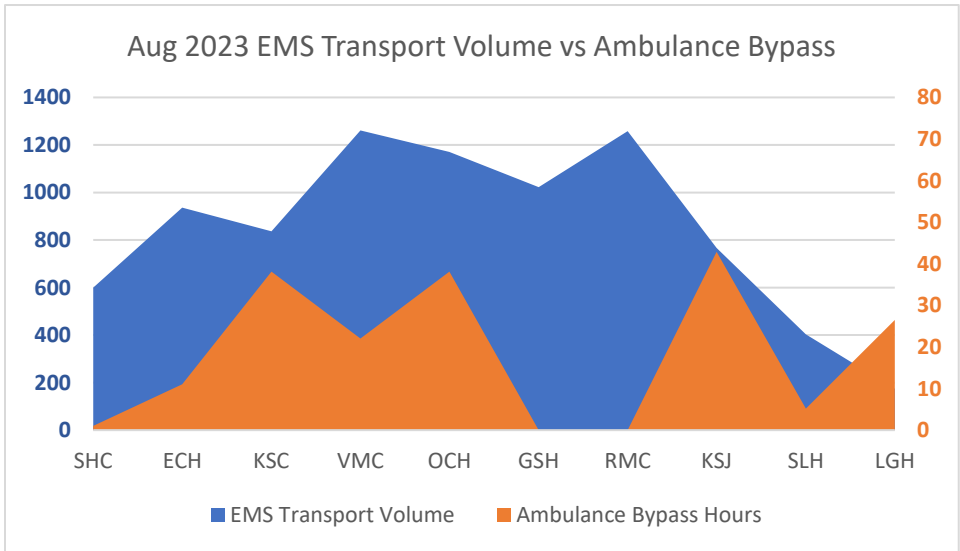
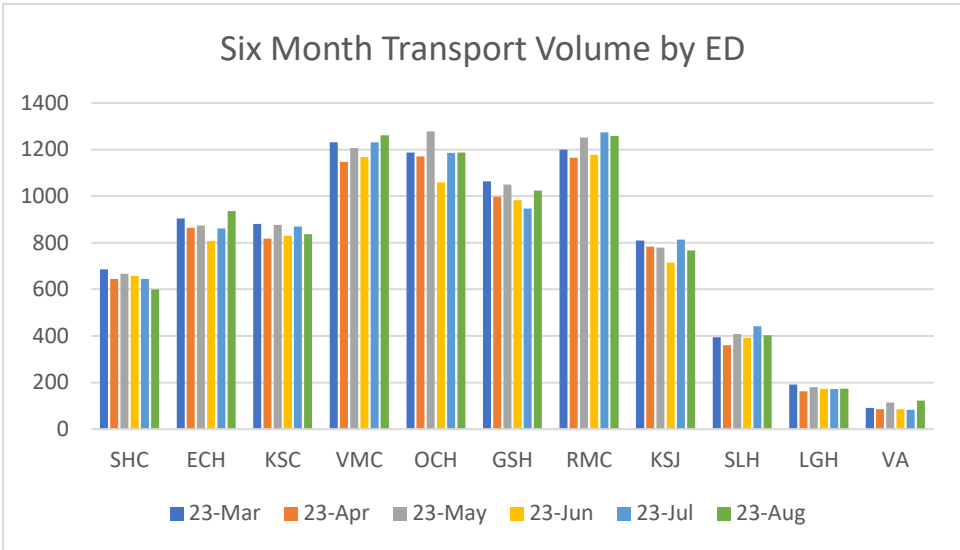
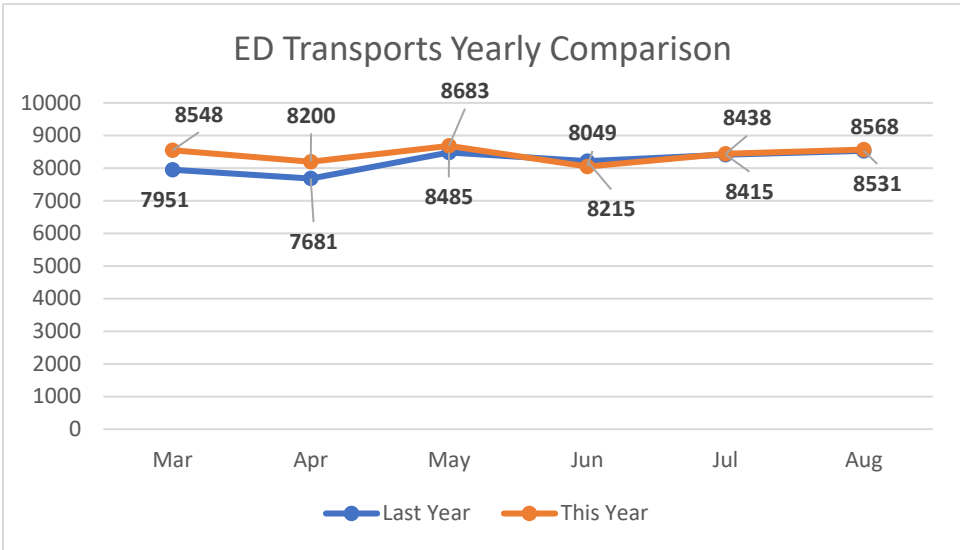



**County of Santa Clara  
Emergency Medical Services System**

**Monthly Hospital Destination & Bypass Status Report**

**Report for Time Period: Sept 2023**

**Table 1: Number of Patients Transported to In County Hospital ED from 9-1-1 System\***

Hospital (Diversion Zone)	Apr-23	May-23	Jun-23	Jul-23	Aug-23	Sept-23	Total
Stanford (North)	645	667	658	645	599	593	3,807
El Camino - Mt. View (North)	864	874	808	861	936	923	5,266
Kaiser - Santa Clara (North)	818	876	830	870	837	768	4,999
VMC (Central)	1,147	1,206	1,168	1,231	1,261	1,096	7,109
O'Connor (Central)	1,171	1,278	1,059	1,185	1,170	1,085	6,948
Good Samaritan (Central)	998	1,049	982	946	1,023	914	5,912
Regional - San Jose (South)	1,165	1,251	1,178	1,273	1,258	1,199	7,324
Kaiser - San Jose (South)	783	779	714	814	767	730	4,587
Saint Louise (South)	360	408	392	441	403	423	2,427
El Camino - Los Gatos (N/A)	163	181	174	172	174	155	1,019
VA - Palo Alto (N/A)	86	114	86	83	123	106	598
<b>Total</b>	<b>8,200</b>	<b>8,683</b>	<b>8,049</b>	<b>8,521</b>	<b>8,551</b>	<b>7,992</b>	<b>49,996</b>

Source: Santa Clara County Communications, Image Trend (includes Palo Alto EOA) Excludes out of county EDs, and non ED destinations

Hospital (Diversion Zone)	Apr-23	May-23	Jun-23	Jul-23	Aug-23	Sept-23	6 Mth Avg
Stanford (North)	21	22	21	21	19	19	20
El Camino - Mt. View (North)	28	28	26	28	30	30	28
Kaiser - Santa Clara (North)	26	28	27	28	27	25	27
VMC (Central)	37	39	38	40	41	35	38
O'Connor (Central)	38	41	34	38	38	35	37
Good Samaritan (Central)	32	34	32	31	33	29	32
Regional - San Jose (South)	38	40	38	41	41	39	39
Kaiser - San Jose (South)	25	25	23	26	25	24	25
Saint Louise (South)	12	13	13	14	13	14	13
El Camino - Los Gatos (N/A)	5	6	6	6	6	5	5
VA - Palo Alto (N/A)	3	4	3	3	4	3	3
<b>Total Daily Average</b>	<b>265</b>	<b>280</b>	<b>260</b>	<b>275</b>	<b>276</b>	<b>258</b>	

Source: Santa Clara County Communications, Image Trend (includes Palo Alto EOA) Excludes out of county EDs, and non ED destinations

\*Notes for Tables 1 and 2: These numbers only reflect patients that originated in Santa Clara County and were transported by the County's EOA Ambulance Provider and Palo Alto Fire Department. Data for Stanford does not include patients from San Mateo

**Table 2: Total Monthly Hours of Emergency Department on "AMBULANCE" Bypass**

Hospital (Diversion Zone)	Apr-23	May-23	Jun-23	Jul-23	Aug-23	Sept-23	Total
Stanford (North)	1.00	1.00	1.01	0.00	1.00	1.90	5.91
El Camino - Mt. View (North)	34.73	55.38	45.02	14.16	11.03	12.18	172.50
Kaiser - Santa Clara (North)	38.15	43.38	41.28	20.07	38.08	42.37	223.33
VMC (Central)	30.06	31.15	27.85	15.03	22.06	21.05	147.20
O'Connor (Central)	22.07	18.07	17.04	32.14	38.08	13.34	140.74
Good Samaritan (Central)	0.00	0.00	4.03	0.00	0.00	0.00	4.03
Regional - San Jose (South)	0.02	2.02	3.00	18.62	0.00	0.00	23.66
Kaiser - San Jose (South)	44.18	45.19	22.08	35.18	42.87	22.05	211.55
Saint Louise (South)	10.03	19.07	6.48	9.03	5.20	6.01	55.82
El Camino - Los Gatos (N/A)	35.75	23.18	13.99	15.05	26.48	14.36	128.81
<b>Total</b>	<b>215.99</b>	<b>238.44</b>	<b>181.78</b>	<b>159.28</b>	<b>184.80</b>	<b>133.26</b>	<b>1,113.55</b>

Color Legend for ED Ambulance Bypass Only

Above 37hrs	Above 30hrs	Below 30hrs
-------------	-------------	-------------

**Table 3: Total Monthly Hours of Stroke Center on "STROKE" Bypass\***

Hospital (Diversion Zone)	Apr-23	May-23	Jun-23	Jul-23	Aug-23	Sept-23	Total
Stanford (North)	0.00	0.00	0.00	0.00	0.00	0.00	0.00
El Camino - Mt. View (North)	8.49	2.81	3.66	27.16	6.20	9.76	58.08
Kaiser - Santa Clara (North)	0.00	1.28	20.23	0.00	6.61	3.72	31.84
Good Samaritan (Central)	28.18	25.98	11.65	1.54	18.18	21.88	107.41
O'Connor (Central)	4.54	0.31	0.00	19.41	0.00	0.00	24.26
VMC (Central)	0.00	0.00	2.07	0.00	0.00	0.89	2.96
Regional - San Jose (South)	0.00	0.96	2.81	18.46	0.00	0.00	22.23
Kaiser - San Jose (South)	1.02	0.00	0.00	5.32	1.06	1.74	9.14
Saint Louise (South)	6.22	3.15	60.15	4.79	30.98	7.72	113.01
El Camino - Los Gatos (N/A)	8.06	19.40	1.98	3.74	12.42	6.64	52.24
<b>Total</b>	<b>56.51</b>	<b>53.89</b>	<b>102.55</b>	<b>80.42</b>	<b>75.45</b>	<b>52.35</b>	<b>421.17</b>

**Table 4: Total Monthly Hours of STEMI Center on "STEMI" Bypass\***

Hospital (Diversion Zone)	Apr-23	May-23	Jun-23	Jul-23	Aug-23	Sept-23	Total
Stanford (North)	0.00	0.00	0.00	0.00	0.00	0.00	0.00
El Camino - Mt. View (North)	7.53	1.96	3.66	3.33	0.00	3.25	19.73
Kaiser - Santa Clara (North)	2.82	1.27	20.21	0.00	9.18	0.00	33.48
VMC (Central)	17.25	0.00	0.00	132.32	0.00	2.02	151.59
O'Connor (Central)	0.00	0.00	0.00	19.41	47.99	0.00	67.40
Good Samaritan (Central)	0.00	25.98	11.63	0.00	18.21	21.83	77.65
Regional - San Jose (South)	103.91	0.96	0.00	18.46	0.00	0.00	123.33
Kaiser - San Jose (South)	6.02	10.74	18.72	18.78	9.79	0.00	64.05
<b>Total</b>	<b>137.53</b>	<b>40.91</b>	<b>54.22</b>	<b>192.30</b>	<b>85.17</b>	<b>27.10</b>	<b>537.23</b>

**Table 5: Total Monthly Hours of Trauma Center on "TRAUMA" Bypass**

Hospital (Diversion Zone)	Apr-23	May-23	Jun-23	Jul-23	Aug-23	Sept-23	Total
Stanford (North)	0.00	0.00	0.00	0.00	0.00	0.00	0.00
VMC (Central)	1.16	1.00	5.48	3.78	5.99	9.68	27.09
Regional - San Jose (South)	1.91	0.33	0.25	17.61	1.99	4.53	26.62
<b>Total</b>	<b>3.07</b>	<b>1.33</b>	<b>5.73</b>	<b>21.39</b>	<b>7.98</b>	<b>14.21</b>	<b>53.71</b>

### ED Transports Yearly Comparison

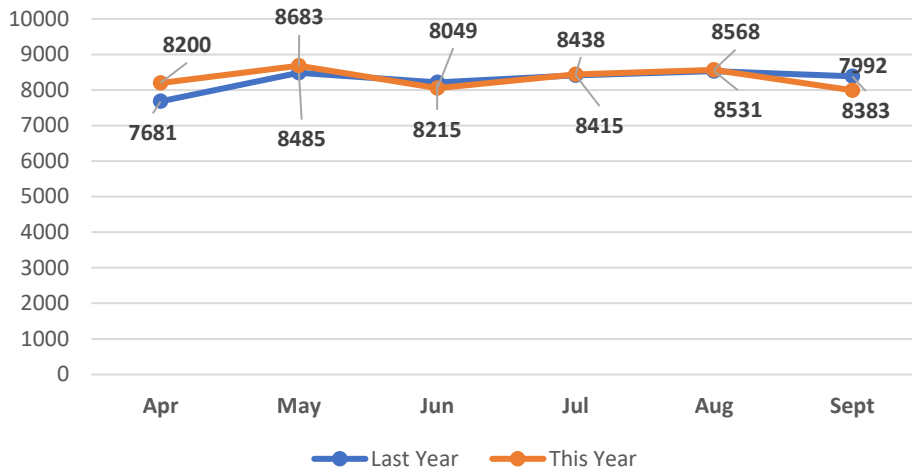

### Six Month Transport Volume by ED

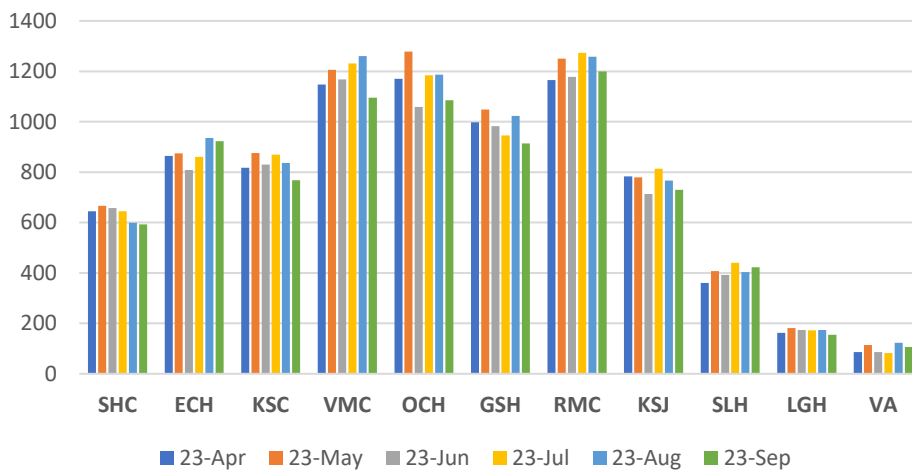

### Sept 2023 EMS Transport Volume vs Ambulance Bypass

