

Ambulance Patient Offload Time (APOT) - 90th Percentile

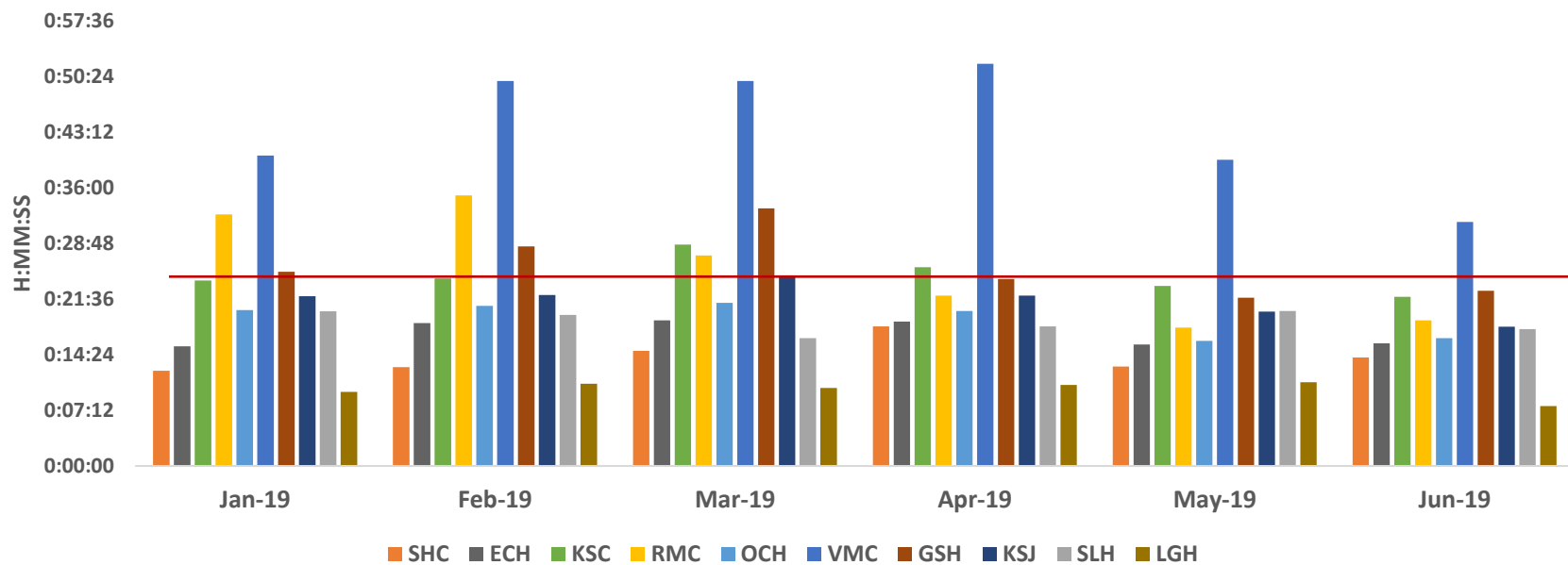

	SHC	ECH	KSC	RMC	OCH	VMC	GSH	KSJ	SLH	LGH
Jan-19	0:12:20	0:15:28	0:24:00	0:32:32	0:20:10	0:40:08	0:25:07	0:21:56	0:20:00	0:09:35
Feb-19	0:12:47	0:18:30	0:24:15	0:34:59	0:20:42	0:49:48	0:28:23	0:22:07	0:19:33	0:10:37
Mar-19	0:14:53	0:18:50	0:28:38	0:27:13	0:21:06	0:49:48	0:33:18	0:24:39	0:16:32	0:10:06
Apr-19	0:18:04	0:18:41	0:25:43	0:22:02	0:20:03	0:52:02	0:24:10	0:22:02	0:18:04	0:10:28
May-19	0:12:52	0:15:42	0:23:17	0:17:53	0:16:11	0:39:37	0:21:45	0:19:59	0:20:03	0:10:51
Jun-19	0:14:02	0:15:52	0:21:52	0:18:51	0:16:33	0:31:33	0:22:40	0:18:00	0:17:42	0:07:44

Time is determined using "Incident Patient Arrived At Destination Time" and "Signature Healthcare Provider Time" (or "Incident Destination Patient Transfer of Care Time" if unavailable)

Ambulance Patient Offload Time (APOT) - 90th Percentile

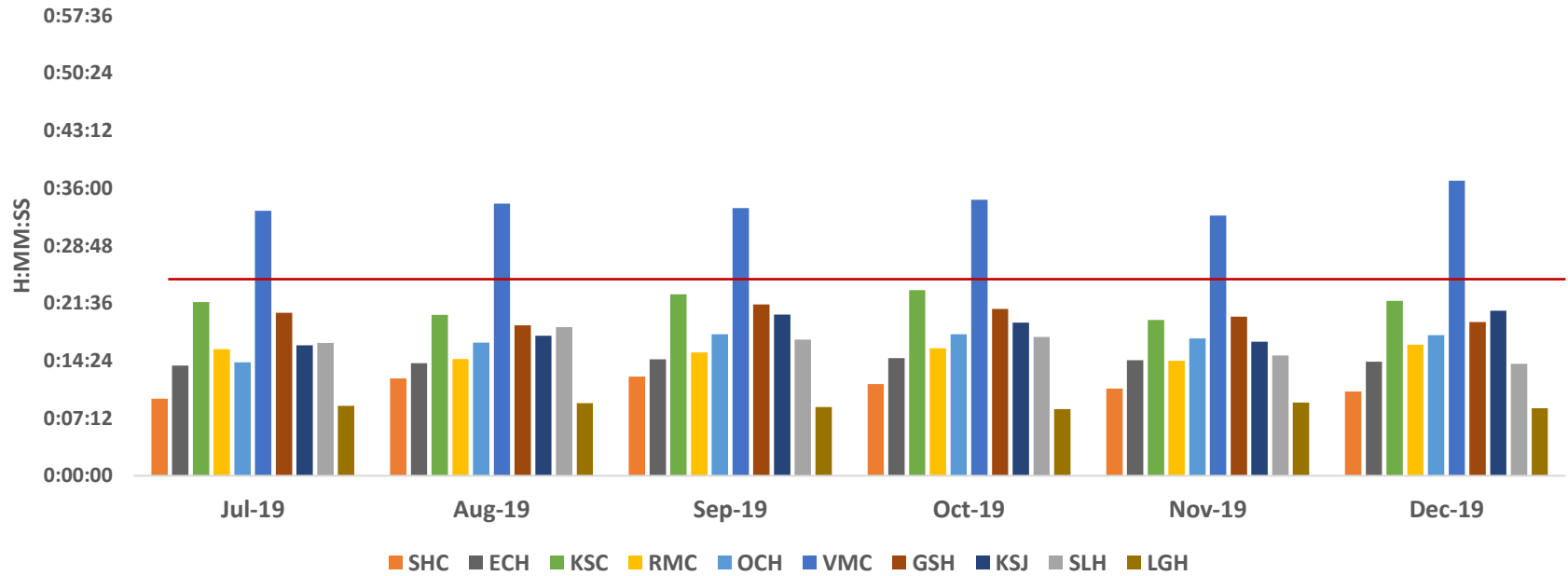

	SHC	ECH	KSC	RMC	OCH	VMC	GSH	KSJ	SLH	LGH
Jul-19	0:09:40	0:13:49	0:21:45	0:15:51	0:14:13	0:33:11	0:20:25	0:16:21	0:16:38	0:08:46
Aug-19	0:12:11	0:14:05	0:20:08	0:14:37	0:16:40	0:34:05	0:18:50	0:17:32	0:18:36	0:09:05
Sep-19	0:12:24	0:14:34	0:22:43	0:15:27	0:17:43	0:33:30	0:21:27	0:20:12	0:17:02	0:08:37
Oct-19	0:11:30	0:14:44	0:23:14	0:15:57	0:17:43	0:34:33	0:20:54	0:19:10	0:17:24	0:08:20
Nov-19	0:10:56	0:14:28	0:19:31	0:14:24	0:17:12	0:32:35	0:19:55	0:16:47	0:15:04	0:09:09
Dec-19	0:10:34	0:14:17	0:21:55	0:16:24	0:17:36	0:36:57	0:19:16	0:20:40	0:14:01	0:08:27